# THE Laurel Leaf

FROM THE LIBRARY OF
Donated in Loving Memory
of
Wayne Proffitt

Digitized by the Internet Archive
in 2019 with funding from
North Carolina Digital Heritage Center

https://archive.org/details/laurelleaf19591959fran

# The Laurel Leaf

1959

*Presented*
*by*
THE STUDENT BODY
of
Franklin High School
Franklin, North Carolina

# Appreciation

We, the students of Franklin High School, wish to express our appreciation to you, Mrs. Connie Campbell, for your never-ending . . . and often thankless . . . service to us. The various tasks that you perform so cheerfully and patiently do not go unnoticed by the teachers and the students. We are ever grateful to you.

# Dedication

During your many years of faithful service to Franklin High School you have proven yourself to be an instructor of highest esteem. Your never-failing kindness, your sense of humor, your prestige, and your wisdom—all have added immeasurable to the stature of our school.

We know that you have been looking forward to the joys that you will receive following your retirement. However, the impact of your influence will long live at Franklin High School.

For all this, the Senior Class of 1959 and the 1959 LAUREL LEAF Staff respectfully dedicate this edition of our annual to you, MRS. KATHARINE M. O'NEIL.

. . . The many times that we have walked this path to classes, tests, and friends, to the football field and the gym, to hard work and fun, will not pass from our hearts and minds. This scene will long be remembered and cherished as we continue on through other walks of life.

# Foreword

As you walk through the pages of this annual, your footsteps will be guided swiftly and surely. Whether you are wandering at random through the classes or excitedly running about in the sports section, we hope that you will have the most pleasant excursion of your life.

THE STAFF

# Table of Contents

FACULTY ..... Seven
SENIORS ..... Eleven
JUNIORS ..... Thirty-Five
SOPHOMORES ..... Forty-three
FRESHMEN ..... Fifty-one
ATHLETICS ..... Fifty-nine
ACTIVITIES ..... Seventy-one
FEATURES ..... Eighty-nine
ADVERTISEMENTS .... One hundred five

# The Laurel Leaf Staff

| | |
|---|---|
| MRS. ANNE P. BIDDLE | *Sponsor* |
| KATRINA ELMORE | *Editor* |
| JEAN FRANKLIN | *Senior Editor* |
| FRANCES ALEXANDER | *Junior Editor* |
| ALICE BRADLEY | *Sophomore Editor* |
| JUDY WURST | *Freshman Editor* |
| DOUGLAS PEARSON | *Sports Editor* |
| ARTHUR HAYS | *Activities and Features Editor* |
| CLINTON TILSON | *Photographer* |
| BARBARA DUNCAN | *Copy Editor* |
| NANCY SILER | *Circulation Manager* |
| RALPH ANGEL | *Assistant Circulation Manager* |
| JEAN BURRELL | *Advertising Manager* |
| DOUGLAS SLAGLE | *Assistant Advertising Manager* |

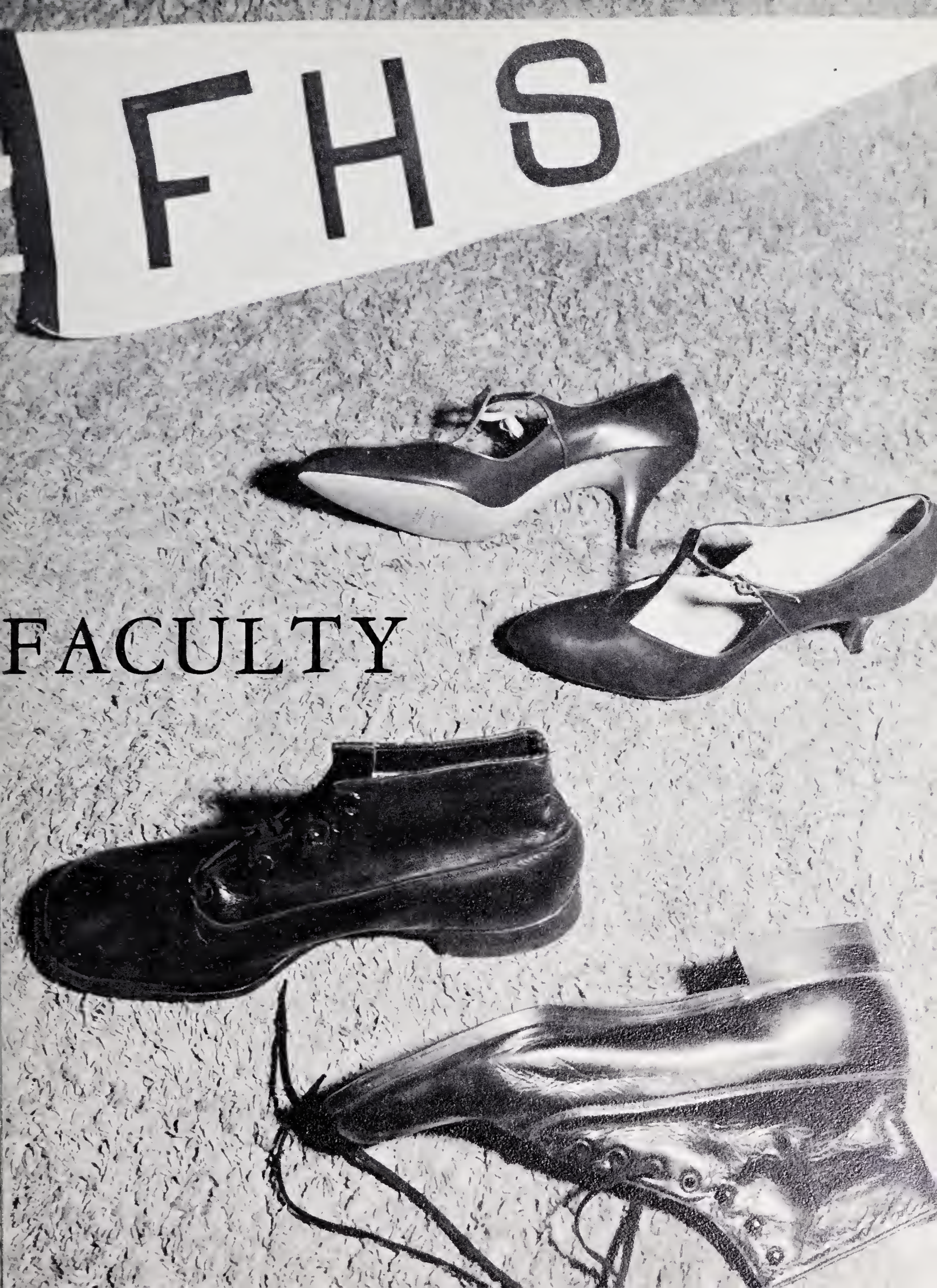


# FACULTY

MR. H. BUECK
*Superintendent of Macon County Schools*

## PRINCIPAL'S MESSAGE

The infinite experiences shared by the 1959 class of Franklin High School cannot be objectively measured. My hope is that these experiences have inspired each of you never to be satisfied with doing less than your best.

Regardless of the political, social, or economic heights that you may attain—nothing will be worth more to you than a smile in increasing your face value.

Congratulations to an outstanding group of graduates!

MR. HARRY C. CORBIN
*Principal*

MRS. CONNIE H. CAMPBELL
*Secretary to the Principal*

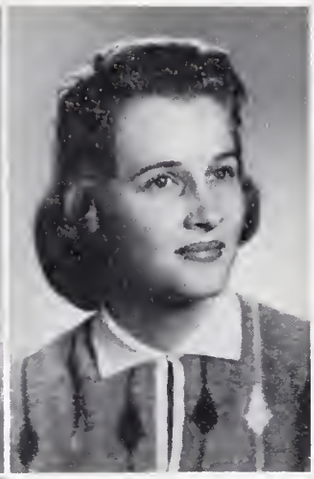

MRS. JO P. ALLMAN
MRS. SUE W. BALDWIN
MRS. ANNE P. BIDDLE

MR. ROY M. BIDDLE, JR.
MISS SHIRLEY A. CLOER

# Faculty

MRS. CAROLYN C. COGAN
MISS DARLENE J. COLLINS
MRS. ROSALIE C. CORBIN
MR. WILFORD W. CORBIN

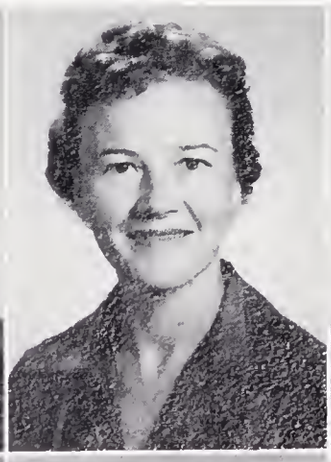
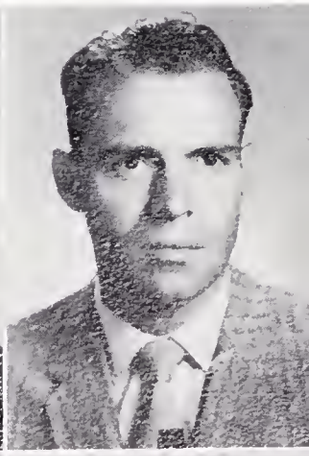

MRS. MARJORIE H. CRAWFORD
MRS. LOIS F. FULTON
MRS. DOROTHY S. HEWLETT
MR. L. C. HOWARD, JR.

MRS. ELLEN T. LEDBETTER

MRS. MILDRED R. MARTIN

MRS. KATHRYN P. MATTHEWS

MISS LOUISE MONTEITH

MRS. KATHARINE M. O'NEIL

# Faculty

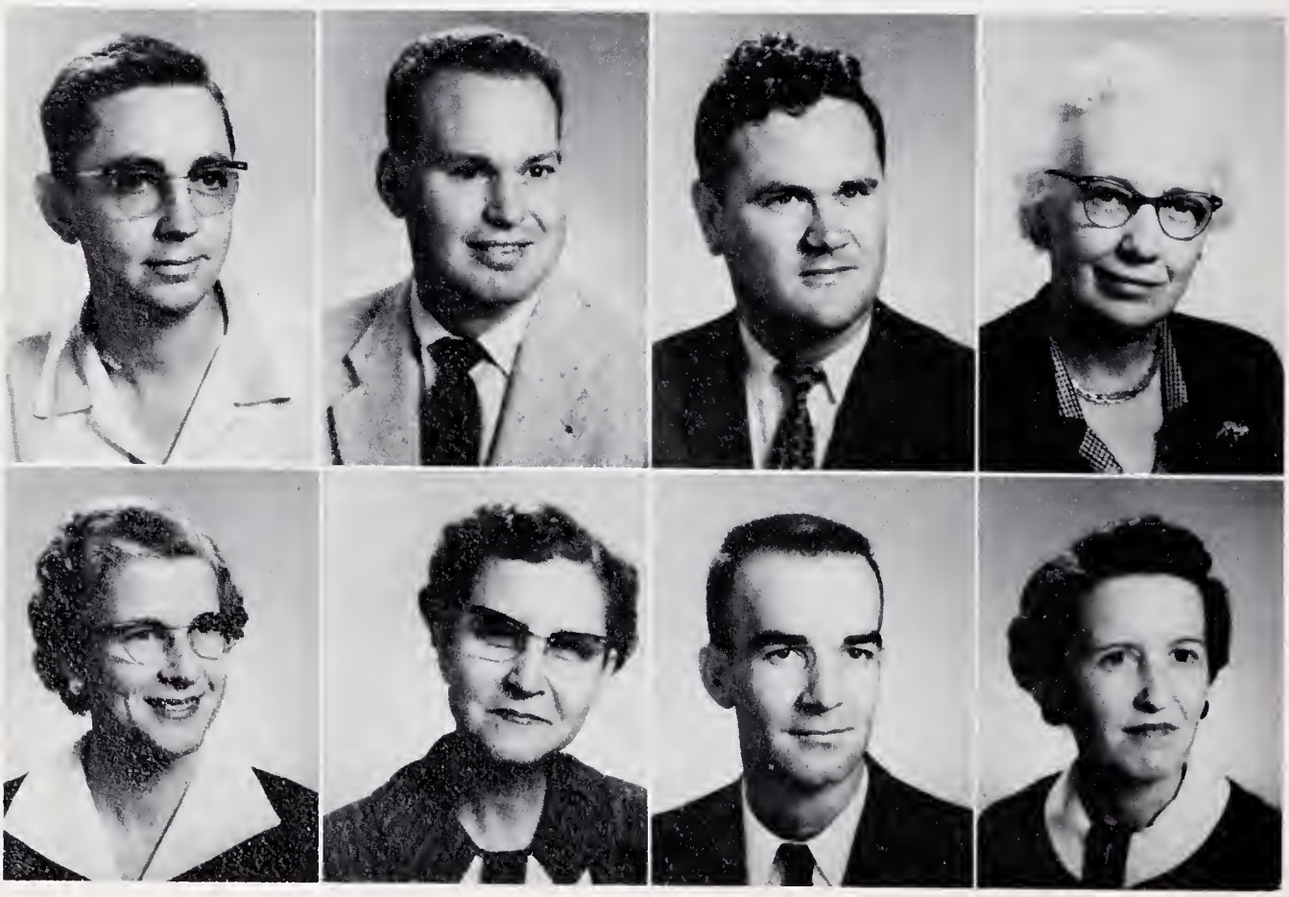

MR. WAYNE PROFFITT

MR. CLAYTON H. RAMSEY

MR. FRANK L. RAMSEY, JR.

MRS. MAMIE Y. SCROGGS

MRS. BERTHA E. STANDLEY

MRS. MARIE P. STEWART

MR. CHARLES WALKER

MISS FRANCES WINSTEAD

# SENIORS

SENIOR CLASS OFFICERS

*Seated, Left to Right:* Frances Alexander, Treasurer; and Nancy Siler, Vice-President. *Standing:* John Killian, President; and Claudette Leatherman, Secretary.

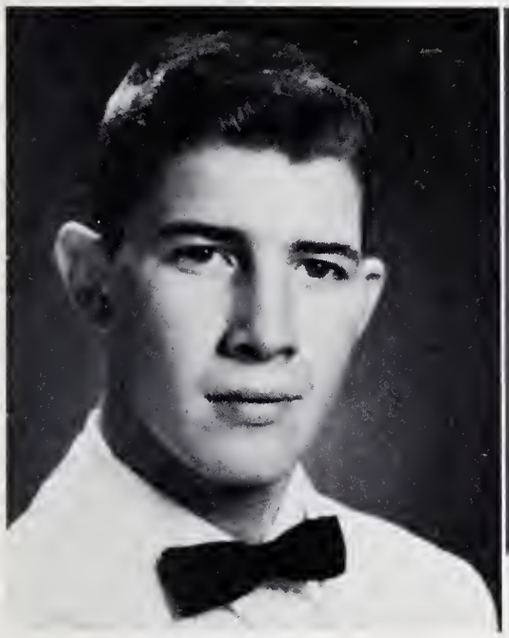

THOMAS LEE ADAMS
*"A-dams"*

MOTTO: "The first step is all the difficulty."
ACTIVITIES: Football 1,2,3,4; Monogram Club 2,3,4; Baseball 4; F.F.A. 1,2.
HOBBY: Sports.
FUTURE PLANS: College.

FRANCES CAROL ALEXANDER
*"Fran"*

MOTTO: "A little bit of foolishness now and then is cherished by the wisest men."
ACTIVITIES: Cheerleader 1,2,3,4, Captain 4; Dramatics Club 1; Homecoming Candidate 1, 2, Runner-up 3, Queen 4; *Mountain Echo* Staff 2; Editors' Roundtable 2,3,4; Served at Junior-Senior Banquet 2; Student Council 2,3; Future Teachers Club 2,3,4, Vice-President 3; Monogram Club 2,3,4, Secretary-Treasurer 4; Entertainment Committee, Junior-Senior Banquet 3; Beta Club 3,4; Class Treasurer 3,4; *Laurel Leaf* 3,4; F.H.A. 4; Senior Superlative 4.
HOBBY: Acting silly with Jean, sports, and working.
FUTURE PLANS: College.

MARY KATE ALMOND
*"Katie"*

MOTTO: "Not finished, just begun."
ACTIVITIES: Wildlife Club 1,2,3; F.B.L.A. 4, Secretary 4.
HOBBY: Walking, reading, and parties.
FUTURE PLANS: College.

# Class of '59

WILEY ROGER ANDERSON
*"Boots"*

MOTTO: "Do not put off until tomorrow what you can do today."
ACTIVITIES: Wildlife Club 2,3.
HOBBY: Reading and hunting.
FUTURE PLANS: College.

FURMAN ANGEL, JR.

MOTTO: "A smile takes only a moment, but lasts a lifetime."
ACTIVITIES: Senior Superlative 4.
HOBBY: Working on custom cars, hot rods, and stock-race cars.
FUTURE PLANS: Mechanical trade school.

JAMES HOWARD ANGEL
*"Jim"*

MOTTO: "It can be done."
HOBBY: Loafing.
FUTURE PLANS: U. S. Army.

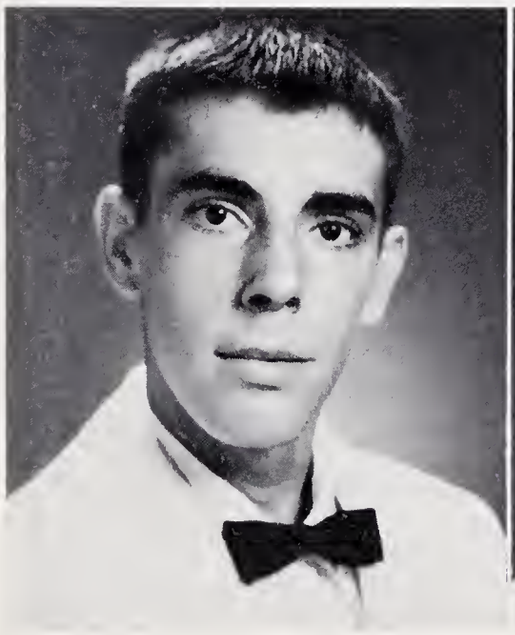

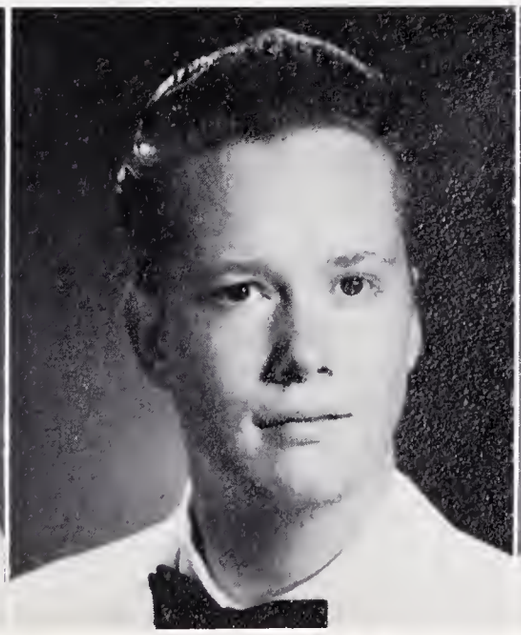

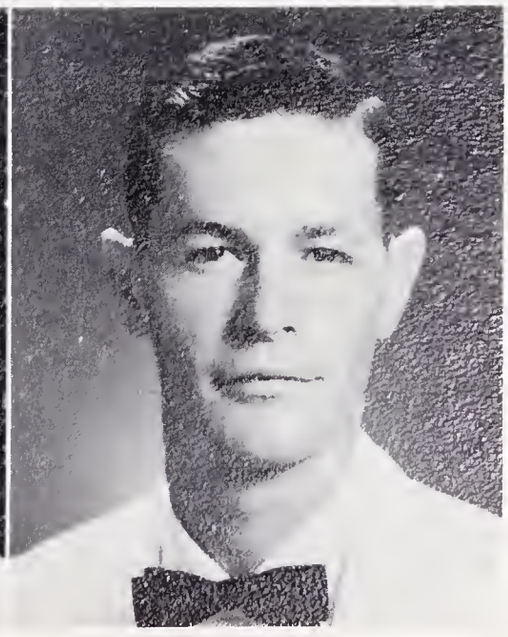

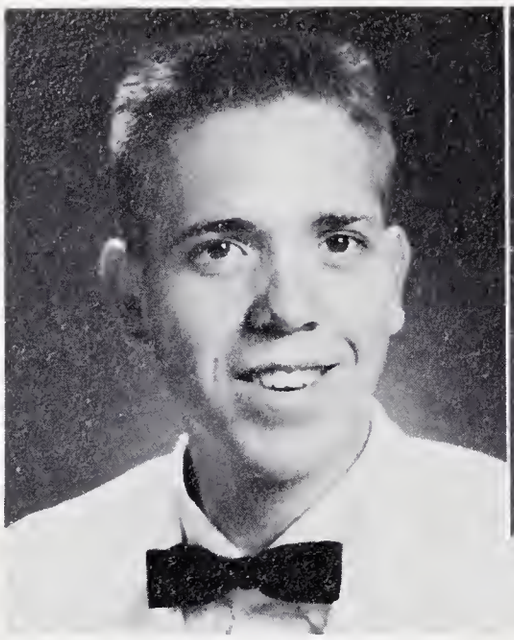

JAMES RICHARD BALL

MOTTO: "Make haste slowly."
HOBBY: Fishing and hunting.
FUTURE PLANS: Work.

DENNIS JAMES BATES

MOTTO: "Cross every bridge as you come to it."
HOBBY: Making money.
FUTURE PLANS: Undecided.

LEOTA DELIA BECK
*"Sally"*

MOTTO: "Live and learn."
ACTIVITIES: Basketball 2,3; Monogram Club 2,3; Served at Junior-Senior Banquet 2; Decoration Committee, Junior-Senior Banquet 3; Class Secretary 3; Senior Superlative 4.
HOBBY: Driving and writing Kirby.
FUTURE PLANS: Undecided.

# Seniors

ANN KATHERINE BERRY
*"Kat"*

MOTTO: "Ut prosim" (That I may be of service.)
ACTIVITIES: Photography Club 1; F.H.A. 2,3; Dramatics Club 4.
HOBBY: Reading, sewing, and cooking.
FUTURE PLANS: College.

ERVIN ALLEN BINGHAM
*"Buck"*

MOTTO: "It's your life you're living; live it well."
ACTIVITIES: Photography Club 1, Vice-President 1; Wildlife Club 2; Explorer Scouts 2, 3; *Mountain Echo* Staff 3; Student Council 3.
HOBBY: Hunting, loafing, and chess.
FUTURE PLANS: College or Air Force.

MILDRED LOUISE BINGHAM
*"Mid"*

MOTTO: "They conquer who believe they can."
ACTIVITIES: Wildlife 4; F.T.A. 2,3,4; 4-H Club 2,3,4.
FUTURE PLANS: College.

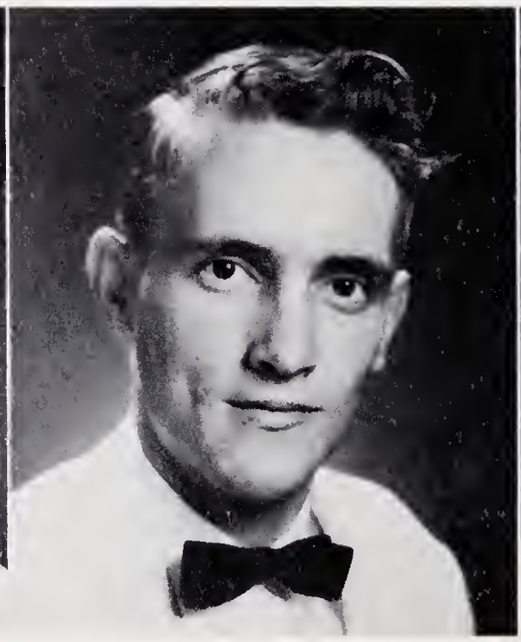

FLORENCE PEARL BONE

MOTTO: "Work toward attaining the best in life."
ACTIVITIES: F.H.A. 1,2; Chorus 1,2,3; Dramatics Club 3,4.
HOBBY: Art, music, and decorating.
FUTURE PLANS: College.

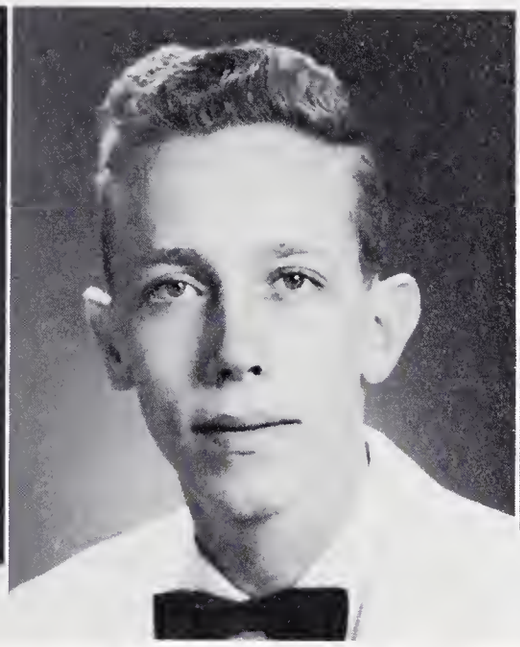

CHARLES RAYMOND BRITTON
*"Charlie"*

MOTTO: "If you can't do it, learn."
ACTIVITIES: Wildlife Club 1,2; *Mountain Echo* Staff 3; Editors' Roundtable 3.
HOBBY: Hunting and fishing.
FUTURE PLANS: Undecided.

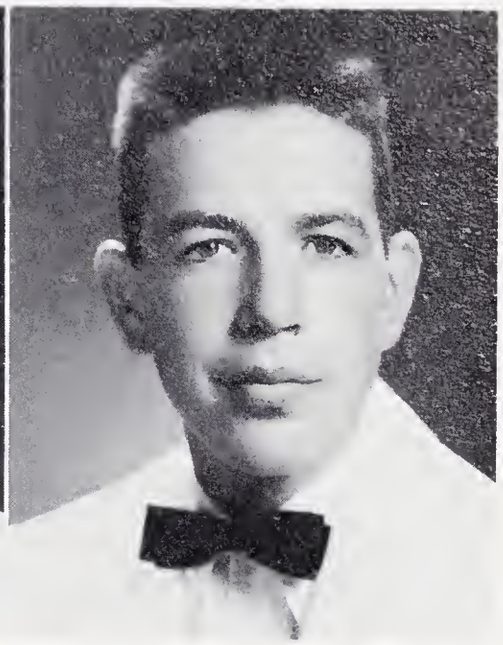

WILLIAM LARRY BROOKS
*"Brooks"*

MOTTO: "I'm not finished. I've just begun."
ACTIVITIES: Wildlife Club 1; Chorus 2; Student Council 2; Freshman of the Year 1; Basketball 2,3,4; Foothall 1,4, Manager 2,3; Monogram Club 2,3,4; Dramatics Club 2,3; Science Club 2; Senior Superlative 4.
HOBBY: Sports.
FUTURE PLANS: Undecided.

# Class of '59

GLEN ORLAN BROWN

MOTTO: "Be prepared."
ACTIVITIES: Wildlife Club 1.
HOBBY: Fishing, hunting, and loafing.
FUTURE PLANS: Work.

WAYNE DEAROLD BRYANT

MOTTO: "Be sure you are right; then go ahead."
ACTIVITIES: F.F.A. 1,2,3,4.
HOBBY: Hunting and fishing.
FUTURE PLANS: Undecided.

KATE ELIZABETH BUCHANAN
*"Katydid"*

MOTTO: "Conduct and courage lead to honor."
ACTIVITIES: F.H.A. 1,2,3; Served at Junior-Senior Banquet 2; Dramatics Club 1; Beta Club 3,4; Basketball 2,3; Junior Marshal 3.
HOBBY: Playing the piano and eating.
FUTURE PLANS: Business College.

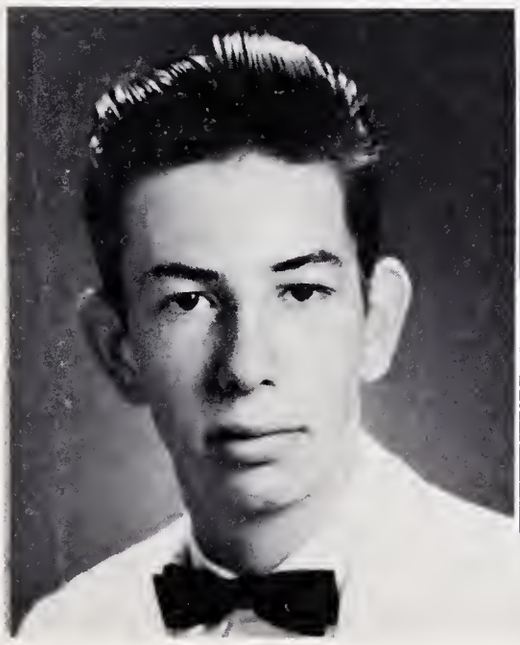

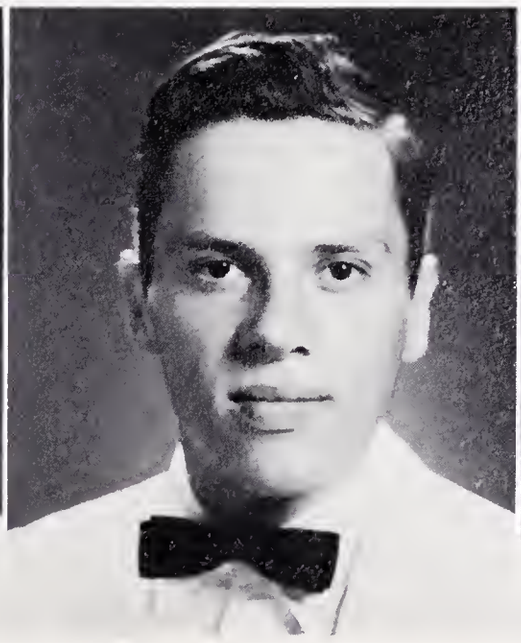

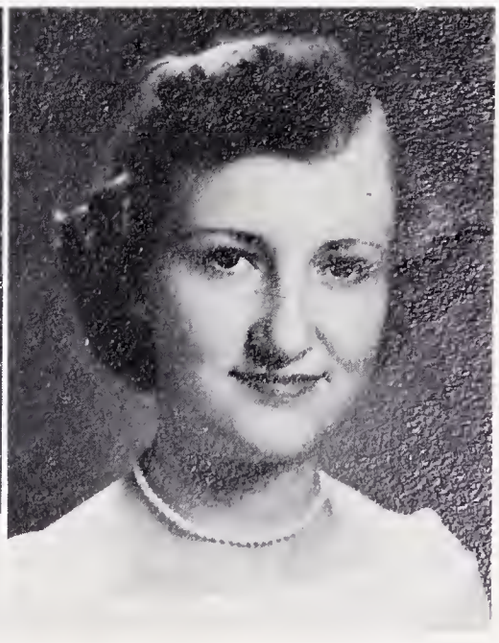

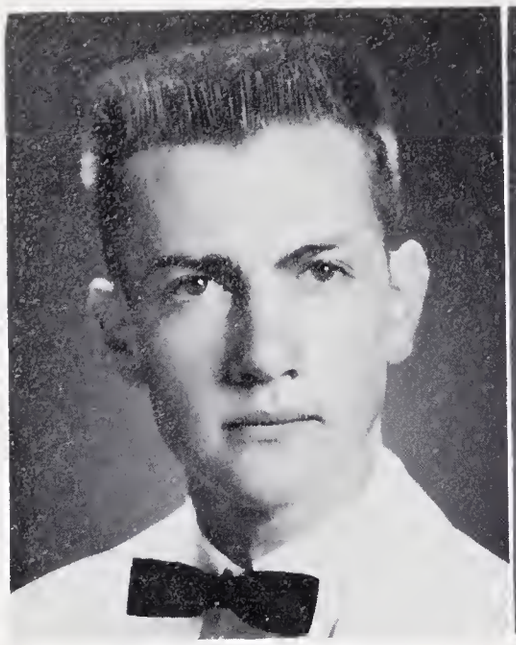

VERLON BUFORD BURCH

MOTTO: "Remember the Alamo."
ACTIVITIES: Wildlife Club 1,2.
HOBBY: Reading.
FUTURE PLANS: Work.

STELLA JEAN BURRELL
*"Jeanie"*

MOTTO: "I will lift up mine eyes unto the hills from whence cometh my help."
ACTIVITIES: Dramatics Club 1,3,4; *Mountain Echo* Staff 2; Entertainment Committee, Junior-Senior Banquet 3; Chorus 2; Editors' Roundtable 2,3,4; Cheerleader 3,4; *Laurel Leaf* 3,4; Homecoming Court 3; Monogram Club 4.
HOBBY: Writing letters and acting silly with Frances.
FUTURE PLANS: College.

ANITA LEE CABE
*"Neet"*

MOTTO: "Be not simply good, but be good for something."
ACTIVITIES: Dramatics Club 1,2; Chorus 2,3; F.H.A. 2,3, President 4.
HOBBY: Playing the piano and dating.
FUTURE PLANS: Marriage and Business College

# Seniors

JACKIE ANN CABE
*"Little 'un"*

MOTTO: "Why try to be a big shot? Little things mean a lot."
ACTIVITIES: 4-H Cluh 1; Senior Superlative 4.
HOBBY: Sports, eating, and acting silly.
FUTURE PLANS: College.

JOYCE KATHLEEN CABE
*"Punkie"*

MOTTO: "Strong and faithful."
ACTIVITIES: Dramatics 1; Basketball 2,3,4; Chorus 2; Monogram Club 3,4; F.H.A. 4.
HOBBY: Writing Rance, sewing, cooking, and all sports.
FUTURE PLANS: Third finger, left hand.

SHIRLEY LEEIDA CABE
*"Shear-ly"*

MOTTO: "Act well your part—there all the honor lies."
ACTIVITIES: Wildlife Club 1,2; F.H.A. 2,3,4; Beta Club 3,4; Served at Junior-Senior Banquet 2; Field Day 3.
HOBBY: Reading and listening to the radio.
FUTURE PLANS: Undecided.

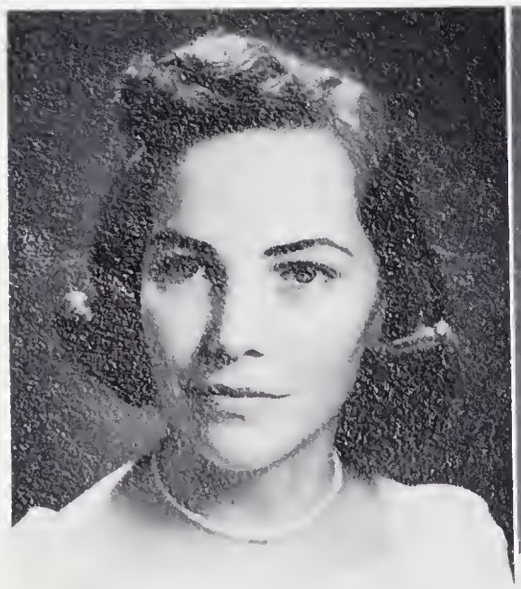

JAMES BROUGHTON CAMPBELL
*"Jim"*

MOTTO: "Have diploma; will work."
ACTIVITIES: Wildlife 1; Football 2; C.A.P. 2; F.B.L.A. 4, President 4.
HOBBY: Courting and hunting.
FUTURE PLANS: College.

BARBARA JEAN CARPENTER
*"Babs"*

MOTTO: "A smile goes a long way."
ACTIVITIES: Photography 1; Science and Wildlife Club 2,3,4; Junior Marshal 3; Basketball 2,3,4; Decoration Committee, Junior-Senior Banquet 3.
HOBBY: Having fun and all sports.
FUTURE PLANS: Business College.

JUANITA CASSADA
*"Deda"*

MOTTO: "Forgive and forget."
ACTIVITIES: Wildlife Club 1; Photography Club 2.
HOBBY: Sewing, traveling, and collecting souvenirs.
FUTURE PLANS: Third finger, left hand.

# Class of '59

JACQUELINE CLARK
*"Jackie"*

MOTTO: "What lies behind us and what lies before us are tiny matters compared to what lies within us."
ACTIVITIES: Language Club 1,2; Dramatics Club 1,3,4; Chorus 2; F.T.A. 2,3,4, Treasurer 3; Served at Junior-Senior Banquet 2; Junior Marshal 3; Mountain Echo Staff 3, Managing Editor 4; Editors' Roundtable 3,4; Decoration Committee, Junior-Senior Banquet 3.
HOBBY: Driving, sewing, swimming, and music.
FUTURE PLANS: College.

JAMES ROBERT CLARK
*"Clark"*

MOTTO: "They conquer who believe they can."
ACTIVITIES: Wildlife Club 1.
FUTURE PLANS: Work.

WILLIAM ANDREW CLOER, JR.
*"Buddy"*

MOTTO: "Work has not ended, it has just now begun."
ACTIVITIES: 4-H Club 1,2,3; Chorus 1,2,4; Basketball 2; Senior Superlative 4.
HOBBY: Hunting, fishing, and girls.
FUTURE PLANS: College or work.

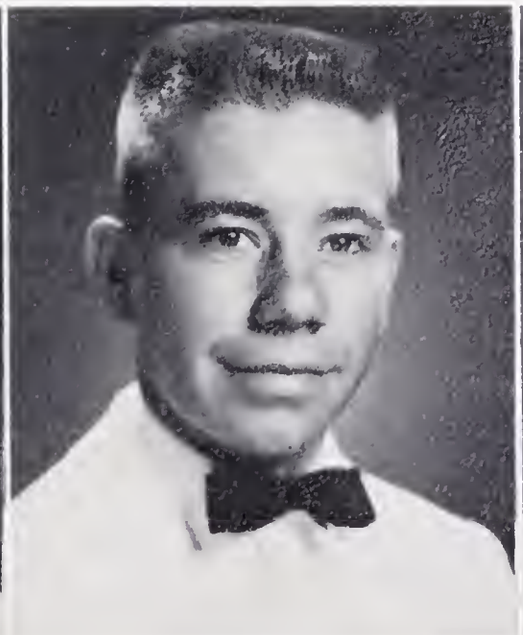

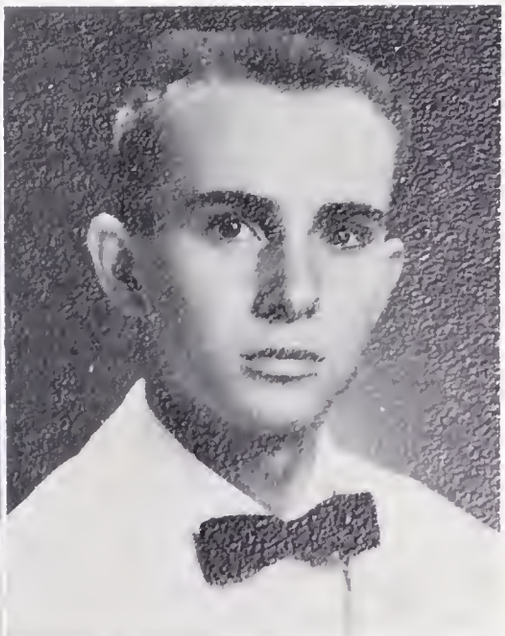

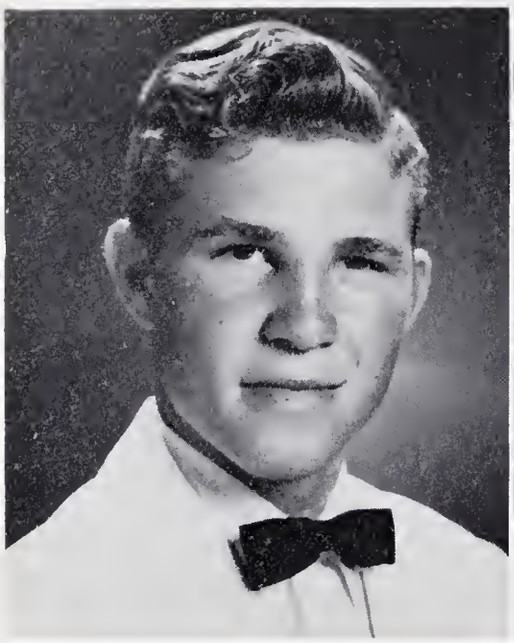

ESTON GEORGE COOK
*"Cook"*

MOTTO: "Consider the future."
ACTIVITIES: F.F.A. 1,2,3,4.
HOBBY: Swimming, golf, hunting, and fishing.
FUTURE PLANS: Undecided.

LINDA GAIL CORNE
*"Sis"*

MOTTO: "Politness goes far and costs less."
ACTIVITIES: S.C.A. Representative 1,2,3; Varsity Basketball 9; Monitors Club 1,2; F.H.A. 4; Senior Superlative 4.
HOBBY: Listening to the radio.
FUTURE PLANS: Business College.

MARY LOUISE CRUNKLETON
*"Beacie"*

MOTTO: "Not merely to exist, but to amount to something in life."
ACTIVITIES: Photography Club 1; Chorus 2,3; Dramatics Club 3,4.
HOBBY: Music.
FUTURE PLANS: Undecided.

# Seniors

MARY HAZEL CURTIS
*"Mary"*

MOTTO: "If at first you don't succeed; try again."
ACTIVITIES: Library Club 3,4.
HOBBY: Sewing and cooking.
FUTURE PLANS: Work.

PATRICIA DOCKERY
*"Pat"*

MOTTO: "Forward ever, backward never; for within myself my future lies."
ACTIVITIES: F.H.A. 2.
FUTURE PLANS: Third finger, left hand.

NELL DOWDLE

MOTTO: "Do unto others as you would have them do unto you."
ACTIVITIES: Science and Wildlife Club 3.
HOBBY: Reading and listening to the radio.
FUTURE PLANS: Work.

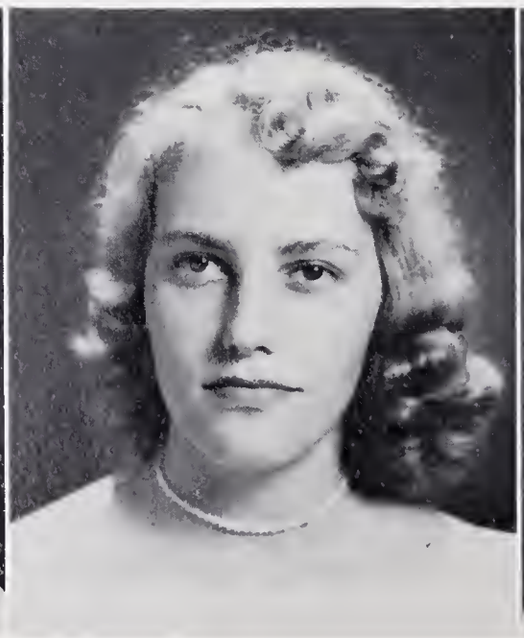

MARGARET ANN EARLEY
*"Earley"*

MOTTO: "Able and willing."
ACTIVITIES: Science and Wildlife Club 3.
HOBBY: Reading and listening to the radio.
FUTURE PLANS: Work.

HAROLD EDWIN ELLIOTT
*"Punkin"*

MOTTO: "Why worry? It'll happen anyway."
ACTIVITIES: Football 1,2,3,4; Basketball 1, 2,3, Co-Captain 4; Monogram Club 2,3,4; Wildlife Club 1,2,3,4; Baseball 4; Entertained at Junior-Senior Banquet 2; Decoration Committee, Junior-Senior Banquet 3.
HOBBY: Sports.
FUTURE PLANS: Undecided.

KATRINA DALE ELMORE

MOTTO: "C'est la vie."
ACTIVITIES: Band 1,2; Dramatics Club 1; Freshman of the Year 1; Served at Junior-Senior Banquet 2; Science and Wildlife Club 2,3,4; Chorus 2,3; Student Council 3; *Laurel Leaf* Editor 4; Editors' Roundtable 4; Senior Superlative 4.
HOBBY: Reading, art, listening to music, hiking, and tennis.

# Class of '59

SHIRLEY ANN EMORY
*"Shirl"*

MOTTO: "Not only to exist, but to amount to something in life."
ACTIVITIES: Science and Wildlife Club 3; F.H.A. 4.
HOBBY: Eating and reading.
FUTURE PLANS: Undecided.

BETTY JEAN FRANKLIN
*"Proxie"*

MOTTO: "To err is human, to forgive divine."
ACTIVITIES: Dramatics Club 1,2; Chorus 1, 2; F.T.A. 3,4; Co-Editor, *Mountain Echo* 3; *Laurel Leaf* 4; Editors' Roundtable 3,4; Invitation and Entertainment Committees, Junior-Senior Banquet 3; Girls' State 3; Spanish Club 4.
HOBBY: Driving, reading, and talking on the telephone.
FUTURE PLANS: College.

PHILLIP LEE FRANKLIN
*"Flip"*

MOTTO: "Knowledge comes, but wisdom lingers."
ACTIVITIES: Football 1; Senior Superlative 4.
HOBBY: Hunting and fishing.
FUTURE PLANS: Heavy Equipment Operation School, Saxton, Kentucky.

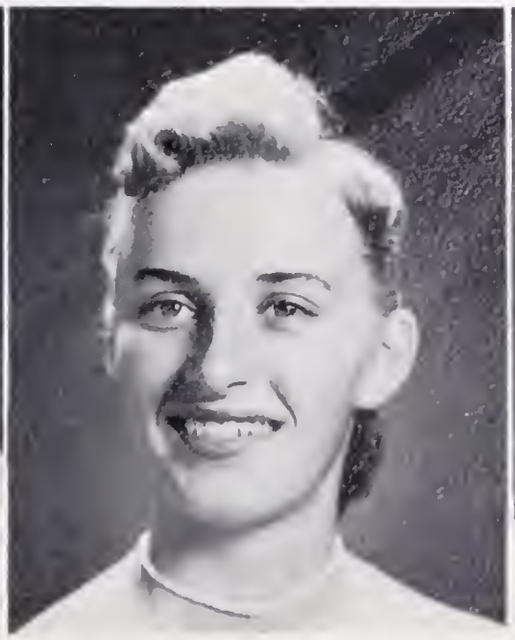

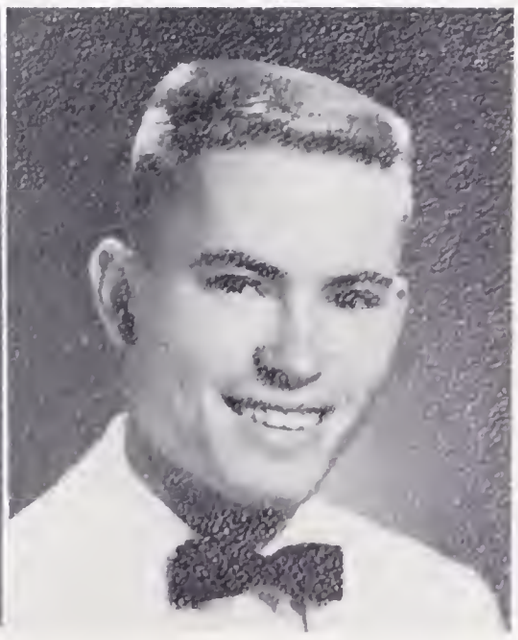

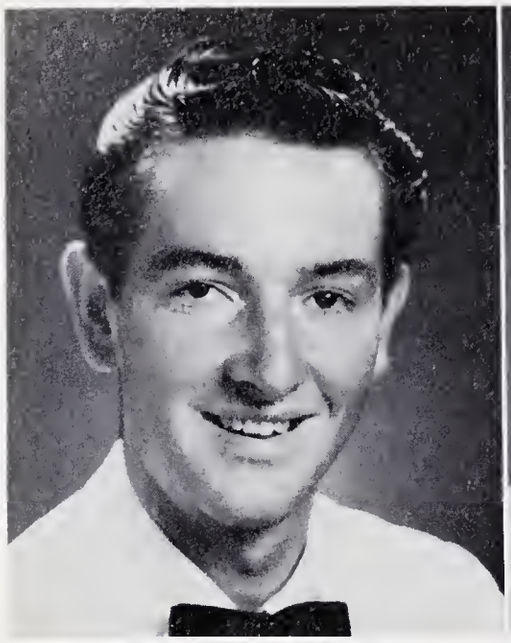

JERRY CARROLL GIBSON
*"Gib"*

MOTTO: "Live fast, love hard, die of old age."
ACTIVITIES: F.F.A. 1,2,3,4.
HOBBY: Playing the guitar, hunting, and fishing.
FUTURE PLANS: Air Force.

JOANN ELSIE GIBSON
*"Jody"*

MOTTO: "They conquer who believe they can."
ACTIVITIES: 4-H Club 1,2; F.H.A. 2,3,4; *Mountain Echo* Staff 2; Served at Junior-Senior Banquet 2; Beta Club 3,4; Junior Marshal 3.
HOBBY: Sewing and reading.
FUTURE PLANS: Business College.

CAROLYN MAE GREGORY
*"Little 'un"*

MOTTO: "A smile is like an echo; it always comes back to you."
ACTIVITIES: Chorus 3,4; Science and Wildlife Club 3; Decoration Committee, Junior-Senior Banquet 3; Dramatics Club 4.
HOBBY: Eating, listening to the radio, reading, driving, and cooking.
FUTURE PLANS: College.

# Seniors

EVA CHRISTINE GREGORY
*"Chris"*

MOTTO: "Not finished, just begun."
ACTIVITIES: Science and Wildlife Club 3.
HOBBY: Reading and relaxing.
FUTURE PLANS: Secretary.

ROY HAROLD GREGORY
*"Hoss"*

MOTTO: "We are always ready."
ACTIVITIES: Football 2,3,4; F.F.A. 1,2,3,4; Monogram Club 3,4.
HOBBY: Hunting and fishing.
FUTURE PLANS: Work.

DELLA MAE GUFFIE
*"Della"*

MOTTO: "Smile, and the world will smile with you."
ACTIVITIES: Dramatics Club 1; Chorus 1; F.H.A. 2; Science and Wildlife Club 3.
HOBBY: Reading.
FUTURE PLANS: Undecided.

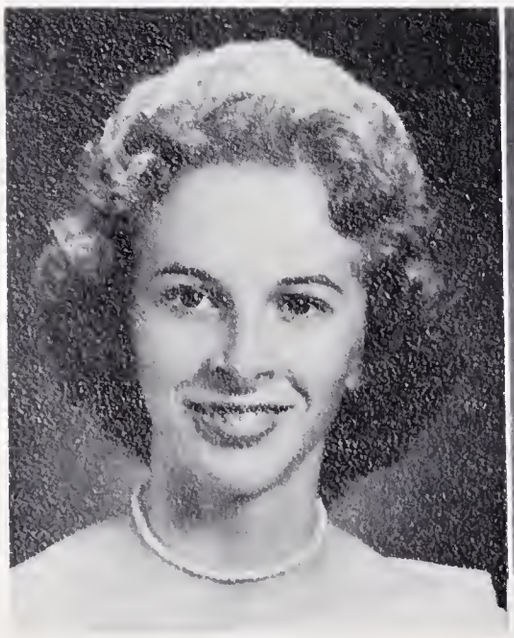

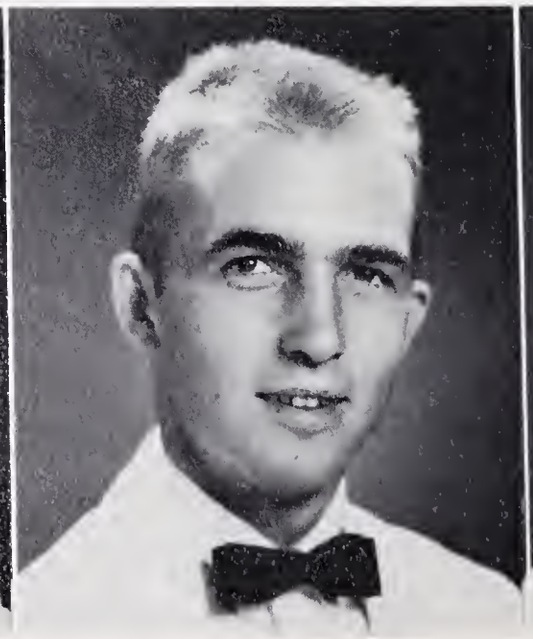

PHYLLIS ANNE HALL
*"Sot"*

MOTTO: "Every man is an architect of his own fortune."
ACTIVITIES: Dramatics 1,4; F.T.A. 1,2,3,4, President 4; Library Club 1,2; Homecoming Court 2,3; Cheerleader 2,3,4; Entertained at Junior-Senior Banquet 2; Chorus 2; Assistant Editor of *Mountain Echo* 4; Monogram Club 2, 3,4.
HOBBY: Writing letters.
FUTURE PLANS: College.

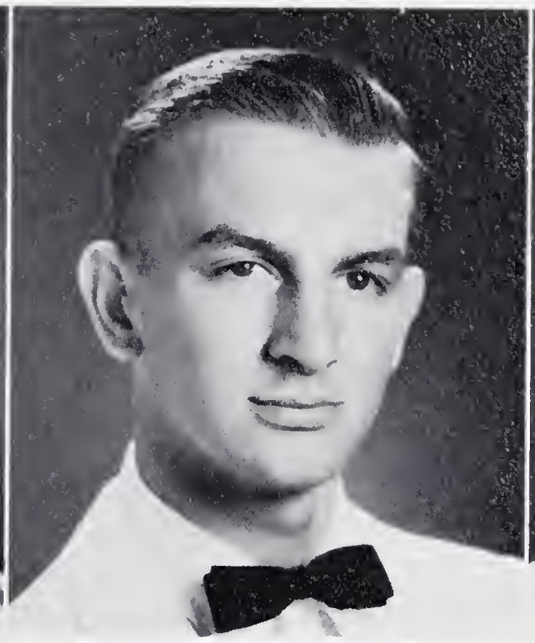

JAMES RONALD HARPER

MOTTO: "Don't look too long; you might back out."
ACTIVITIES: Football 1,2,3,4; Basketball 1, 2; F.F.A. 1,2,3,4; Explorer Scouts 2,3; Dramatics 3.
HOBBY: Hunting, fishing, and enjoying life.
FUTURE PLANS: College.

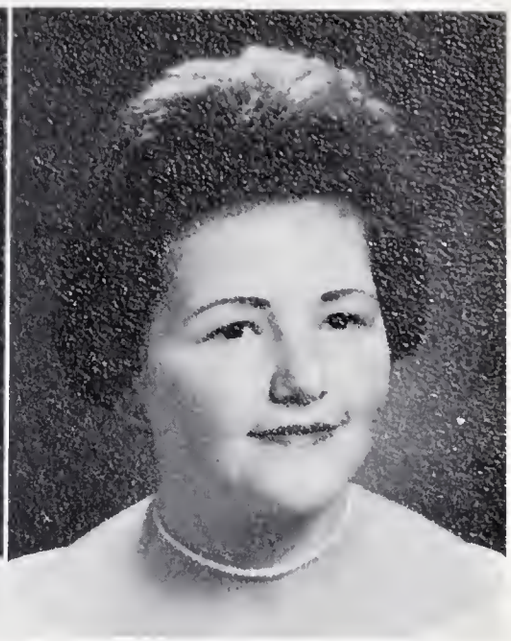

ELIZABETH JEAN HAWKS
*"Betty"*

MOTTO: "Everything that happens, happens for the best; so keep smiling."
ACTIVITIES: F.H.A. 1,2,3,4.
HOBBY: Watching T.V.
FUTURE PLANS: Undecided.

# Class of '59

ARTHUR WENDELL HEDDEN
*"Curley"*

MOTTO: "Live and learn."
HOBBY: Hunting and fishing.
FUTURE PLANS: College.

INEZ ETHEL HEDDEN
*"Shorty"*

MOTTO: "Living for 1963."
ACTIVITIES: F.H.A. 2; Basketball 2; Science and Wildlife Club 3,4; Spanish Club 4; Beta Club 4.
HOBBY: Swimming and hiking.
FUTURE PLANS: College.

WILLIAM ARLEY HEDDEN
*"Billy"*

MOTTO: "If we are going to have friends, then let's be friends indeed."
ACTIVITIES: F.F.A. 1,2,3,4.
HOBBY: Collecting Indian relics.
FUTURE PLANS: Undecided.

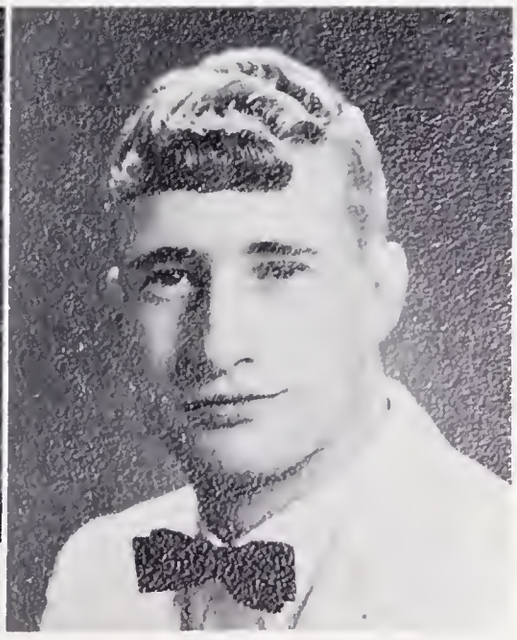

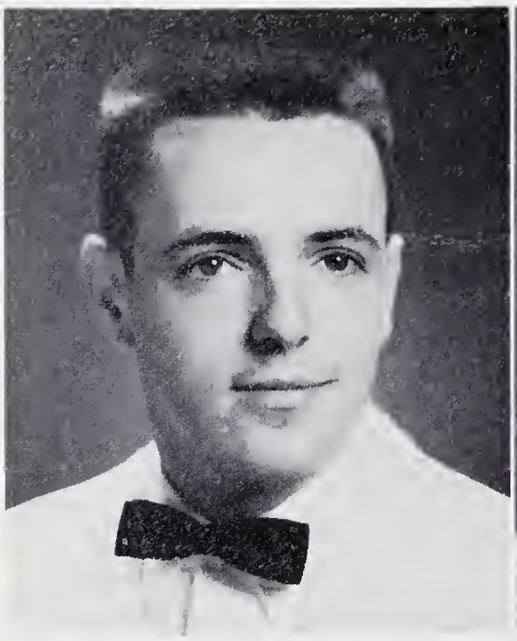

CHARLES LESTER HENDERSON
*"Charlie"*

MOTTO: "Great men die young; I'm feeling bad."
ACTIVITIES: Senior Superlative.
HOBBY: Driving and sleeping.
FUTURE PLANS: Undecided.

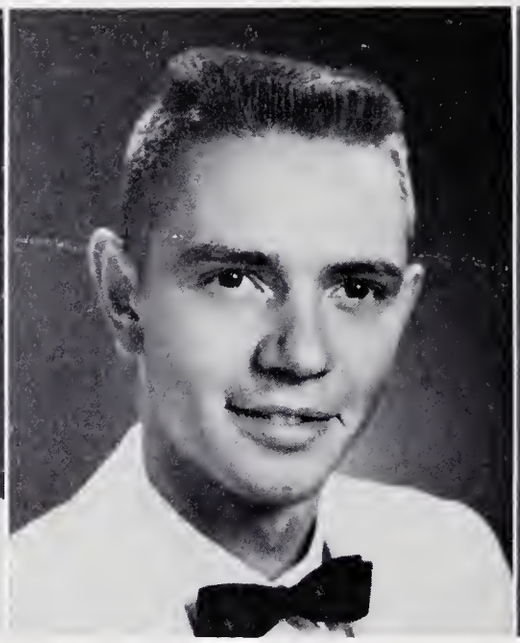

JOHNNY HAROLD HENRY
*"Jaybird III"*

MOTTO: "Don't marry for money, it's cheaper to borrow."
ACTIVITIES: Basketball 1,3,4; Monogram Club 4.
HOBBY: Driving, eating, and sleeping.
FUTURE PLANS: Making my first million.

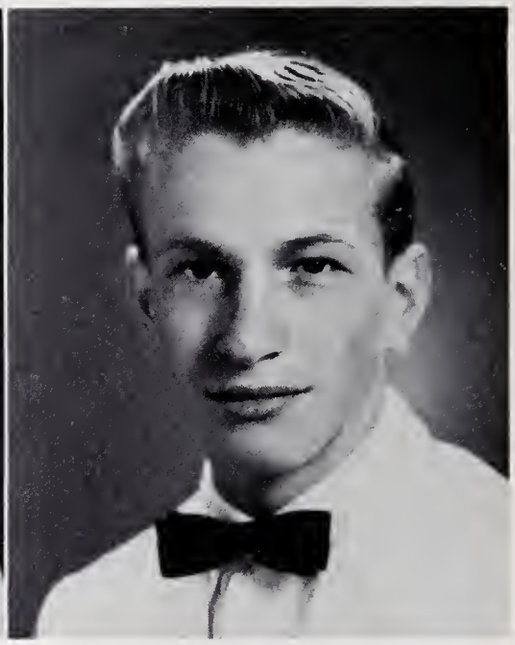

RILEY WILLIAM HENRY
*"Duggie"*

MOTTO: "If poison doesn't work, try English."
ACTIVITIES: F.F.A. 1,2,3,4, Reporter 3,4; Parliamentary Procedure 2,3,4.
HOBBY: Eating and sleeping.
FUTURE PLANS: Truck driver.

# Seniors

REBECCA LORETTA HENSON
*"Ret"*

MOTTO: "Laugh and the world laughs with you, weep and you weep alone."
ACTIVITIES: Dramatics Club 2.
HOBBY: Talking, relaxing, and doing nothing.
FUTURE PLANS: Business College.

CHARLES HOWARD HIGDON
*"Chuck"*

MOTTO: "Kiss 'em and grieve 'em; love 'em and leave 'em."
ACTIVITIES: F.F.A. 1,3,4.
HOBBY: Playing the guitar and hunting.
FUTURE PLANS: Undecided.

EDITH CAROLYN HOLLAND
*"Carol"*

MOTTO: "Deeds, not words."
ACTIVITIES: Library Club 2; Art Club 2; Dramatics Club 4.
HOBBY: Cooking, listening to records, and sewing.
FUTURE PLANS: Work.

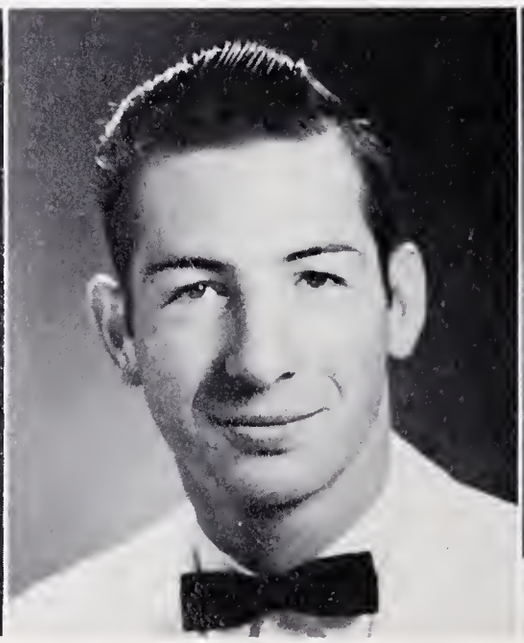

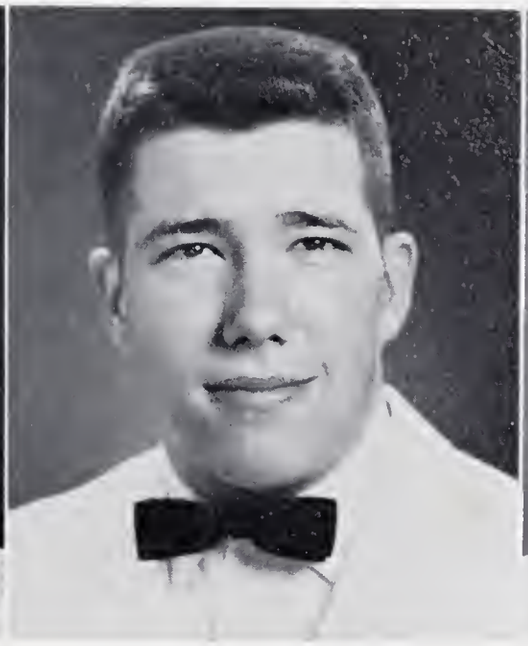

SANDRA LUCILLE HOLLAND
*"Flossie"*

MOTTO: "Love conquers all things."
ACTIVITIES: Student Council 1; Art Club 2; Dramatics Club 3,4; Chorus 4; Senior Superlative 4.
HOBBY: Art, rock and roll records, eating, and talking.
FUTURE PLANS: Beautician.

WILLIAM ISAAC HOPPER
*"Bill"*

MOTTO: "Look like the innocent flower, but be the serpent under it."
ACTIVITIES: Science and Wildlife Club 2; Dramatics 3,4.
HOBBY: Driving, hunting, loafing, and girls.
FUTURE PLANS: Rest.

FRANCES LOUISE HUGHES
*"LuLu"*

MOTTO: "It is what you do with what you have that counts!"
ACTIVITIES: Art Club 2; Dramatics Club 4.
HOBBY: Reading, riding, and traveling.
FUTURE PLANS: Undecided.

# Class of '59

JAMES ROBERT HUNTER
*"Bobby"*

MOTTO: "Let the end justify the means."
ACTIVITIES: Science and Wildlife Club 3.
HOBBY: Driving, hunting, and fishing.
FUTURE PLANS: Undecided.

JACK HARRELL HYDE
*"Stub"*

MOTTO: "Do unto others before they get half a chance to do it unto you."
ACTIVITIES: Football 1,2,3,4; Basketball 2,3; Explorer Scouts 2,3; Monogram Club 3,4.
HOBBY: Sports and girls.
FUTURE PLANS: College at Stetson University.

SHELBA JEAN JOHNSON

MOTTO: " 'Tis the mind that makes the body rich."
ACTIVITIES: F.H.A. 2,3, Vice-President 4; Chorus 1,2,3; Dramatics Club 1; Library Club 2.
HOBBY: Cooking, sewing, playing the piano, and driving.
FUTURE PLANS: Work.

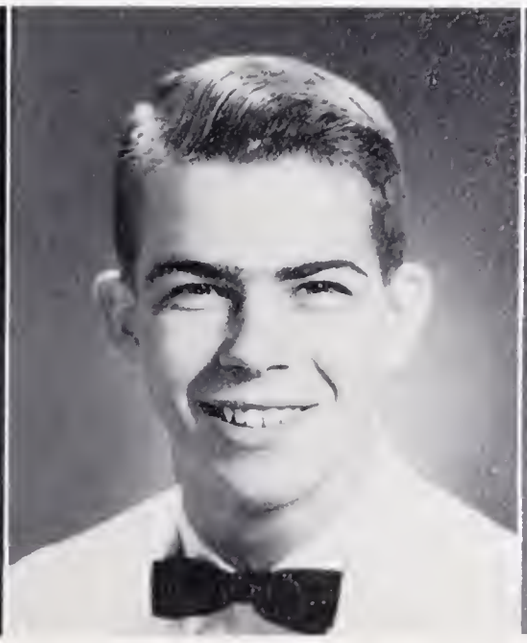

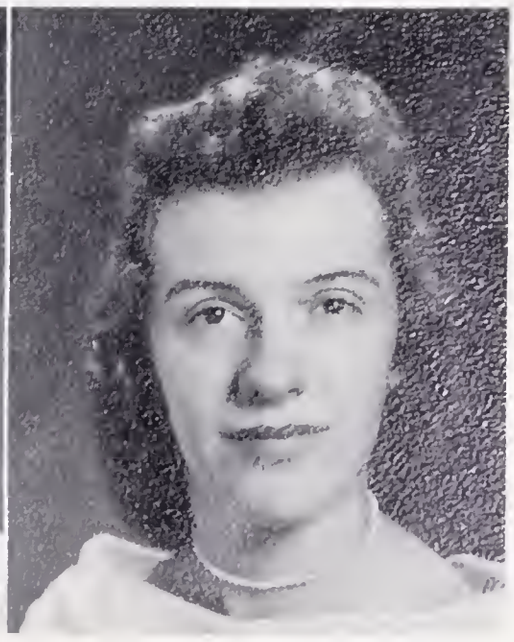

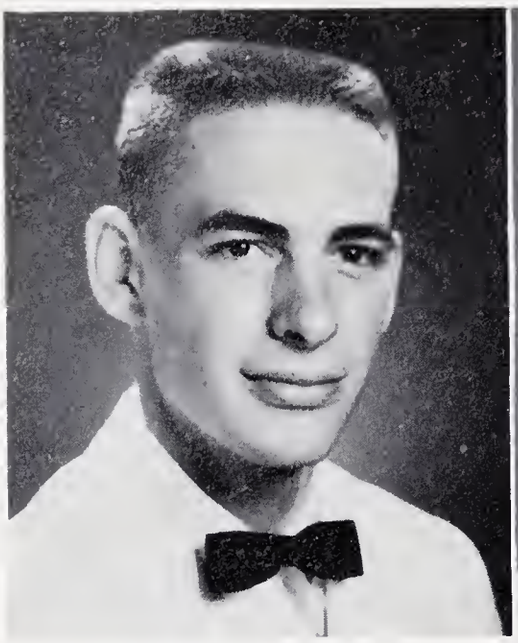

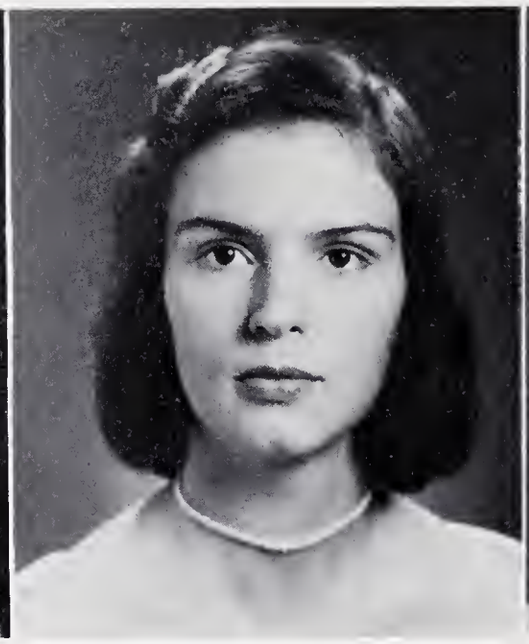

JOHN HUME KILLIAN
*"Beanpole"*

MOTTO: "Pray for a good crop but keep on hoeing."
ACTIVITIES: Class President 1,2,3,4; Vice-President of Student Body 3, President 4; F.F.A. 1,2, Vice-President 3, President 4; Basketball 1,2,3; Explorer Scouts 3; Entertained at Junior-Senior Banquet 2; Football 1,2,3, Co-Captain 4; Monogram Club 3,4; Boys' State, 1958.
HOBBY: Sports.
FUTURE PLANS: College.

WILLA CLAUDETTE LEATHERMAN
*"Tut"*

MOTTO: "L'habit ne fait pas le maine."
ACTIVITIES: Chorus 1,2,3; F.T.A. 2,3, Secretary 3; Monogram Club 2,3,4; Student Council 3,4, Secretary and Treasurer 3; Basketball 1,2,3,4, Co-Captain 4; Served at Junior-Senior Banquet 2; Junior Marshal 3; Beta Club 3,4, President 4; Class Secretary and Treasurer 2; Class Vice-President 3; Class Secretary 4; Senior Superlative 4.
HOBBY: Playing the piano and sewing.
FUTURE PLANS: College.

GENEVA PATRICIA LEDBETTER
*"Nebo"*

MOTTO: "Quantity means more than quality to some people."
ACTIVITIES: 4-H Club 1; *Mountain Echo* Staff 2; Wildlife Club 3; Chorus 3; Food Committee, Junior-Senior Banquet 3; Senior Superlative 4; Cheerleader 4.
HOBBY: Dating Mac.
FUTURE PLANS: My future is planned, third finger, left hand.

# Seniors

DONALD CRAWFORD LEDFORD
*"Hornbuckle"*

MOTTO: "Better late than never."
ACTIVITIES: Football 1,2,3,4, Co-Captain 4; Basketball 1,2,3,4, Co-Captain 4; Baseball 4; Explorer Scouts 3; Student Council 3; Monogram Club 3,4, President 4; F.F.A. 1,2; Senior Superlative 4.
HOBBY: Sports.
FUTURE PLANS: College.

JUDY ANN LEE

MOTTO: "Do unto others as you would have them do unto you."
ACTIVITIES: Student Council 1; Chorus 1, 2,3.
HOBBY: Dating Harold, and going places.
FUTURE PLANS: Third finger, left hand.

SARAH JEAN MALLONEE
*"Surry"*

MOTTO: "Vouloir c'est pouvoir."
ACTIVITIES: Chorus 1,2,3; F.H.A. 2,3,4, Secretary and Treasurer 4; Photography Club 1,2; Library Club 2; 4-H Club 3; Decoration Committee, Junior-Senior Banquet 3.
HOBBY: Playing the piano and sewing.
FUTURE PLANS: College.

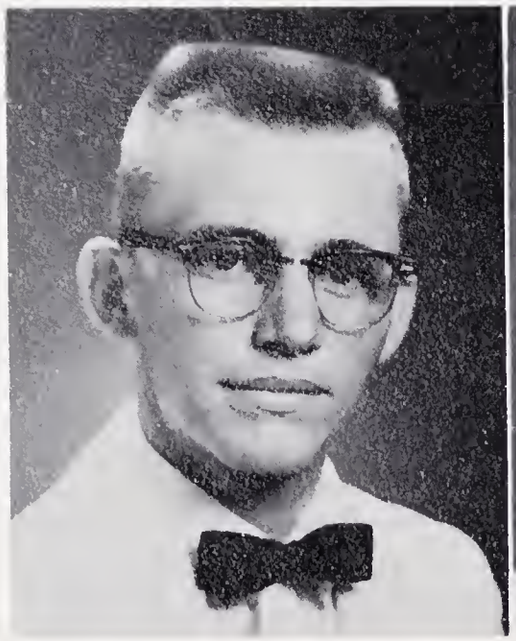

MARY FRANCES MASON
*"Fran"*

MOTTO: "Never put off until tomorrow what you can do today."
ACTIVITIES: Dramatics Club 3; F.H.A. 4.
HOBBY: Listening to the radio, sleeping and eating.
FUTURE PLANS: Work.

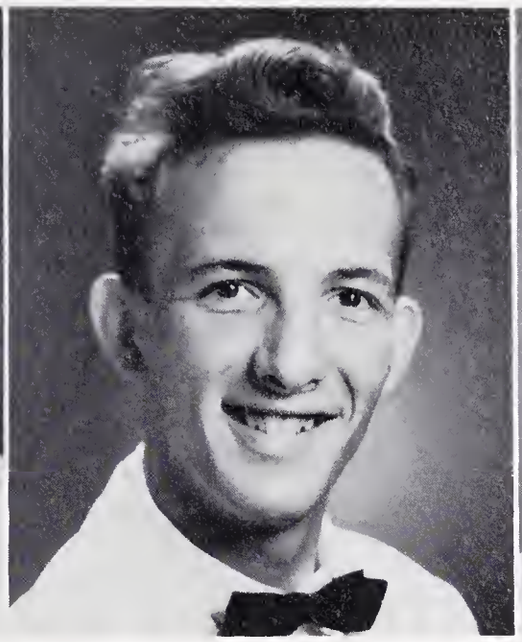

JAMES GORDON McCOLLUM, JR.

MOTTO: "Everything passes."
ACTIVITIES: Football 1; Explorer Scouts 2, 3; Science and Wildlife Club 2,3; Dramatics Club 3; Senior Superlative 4.
HOBBY: Reading, driving, and dating.
FUTURE PLANS: Undecided.

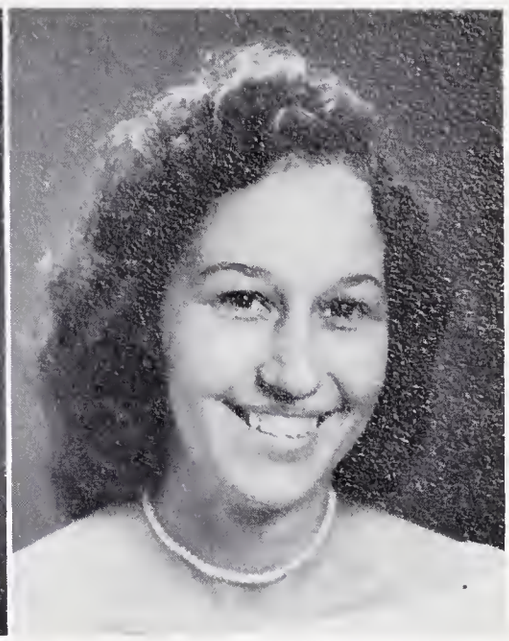

EMMA JANE McCONNELL
*"Emma"*

MOTTO: "If a job is not worth doing right; it isn't worth doing at all."
ACTIVITIES: Dramatics 3.
HOBBY: Writing letters and listening to the radio.
FUTURE PLANS: Work.

# Class of '59

EVELYN ANNETTE McCOY
*"Coy"*

MOTTO: "Knowledge comes but wisdom lingers."
ACTIVITIES: Dramatics Club; F.H.A. 2,4; Chorus 2,3; Decoration Committee, Junior-Senior Banquet 3; Library Club 3; Senior Superlative 4.
HOBBY: Writing and receiving letters, skating, and loafing.
FUTURE PLANS: Work in Washington, D. C.

KATHERINE LORNA McCOY
*"Scratch"*

MOTTO: "Able and willing."
ACTIVITIES: Student Council 1; Dramatics Club 3,4.
HOBBY: Drawing, listening to records, and dating Harold.
FUTURE PLANS: Third finger, left hand.

ROBERTA JEWELL McCRACKEN
*"Little Bit"*

MOTTO: "Always press onward for that which is better."
ACTIVITIES: Chorus 2,3,4; Served at Junior-Senior Banquet 2; Junior Marshal 3; Science and Wildlife Club 3; Decoration Committee, Junior-Senior Banquet 3; Dramatics Club 4.
HOBBY: Reading, swimming, driving, eating, and sewing.
FUTURE PLANS: Nursing School.

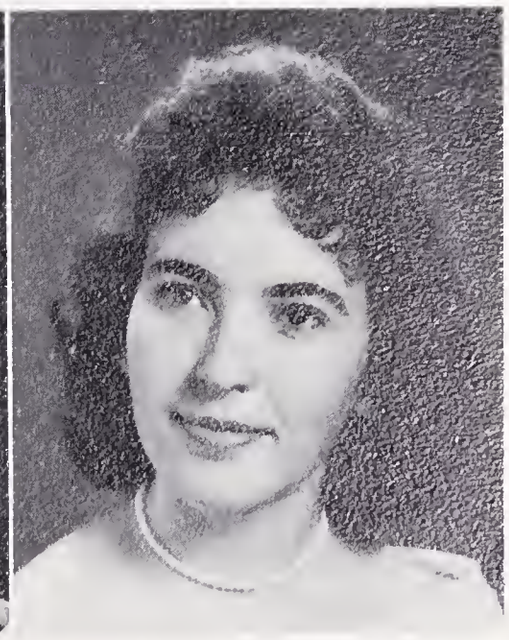

JOYCE ANN McDOWELL
*"Jo"*

MOTTO: "Live dangerously with your eyes open."
ACTIVITIES: Library Club 2; Science and Wildlife Club 3.
HOBBY: Talking, riding, and doing nothing.
FUTURE PLANS: Undecided.

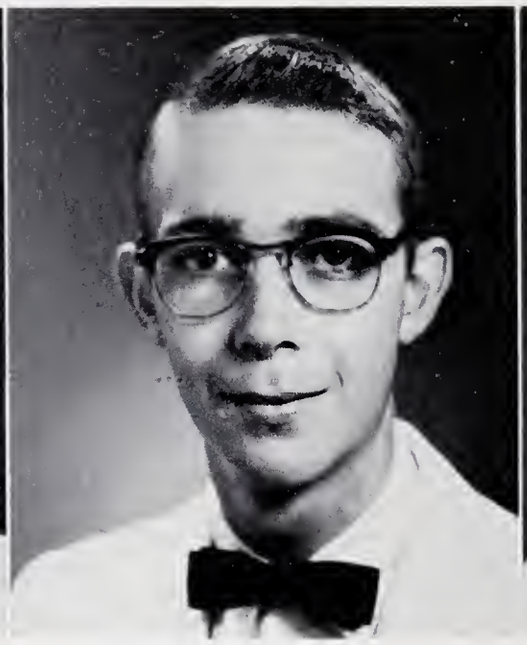

CARROLL EDGAR McFALLS
*"Boots"*

MOTTO: "They conquer who believe they can."
ACTIVITIES: Football 1,2; Explorer Scouts 1; Wildlife Club 1.
HOBBY: Fishing and hunting.
FUTURE PLANS: Undecided.

BRETTA WILKIE McMAHAN
*"Little Mac"*

MOTTO: "I got 'em."
ACTIVITIES: Chorus 1,2,3; 4-H Club 1.
HOBBY: Cooking.
FUTURE PLANS: Taking care of a husband.

# Seniors

THOMAS MITCHELL McNISH
*"Nish"*

MOTTO: "Figures don't lie but liars will figure."
ACTIVITIES: Band 1,2; Served at Junior-Senior Banquet 2; Field Day 2,3; Beta Club 3; Junior Marshal 3; Photography Club 1; Decoration Committee, Junior-Senior Banquet 3.
HOBBY: Hunting, leatherwork, and girls.
FUTURE PLANS: Engineering College.

JOHN RICHARD McWILLIAMS
*"Rich Mack"*

MOTTO: "Not finished; just begun."
ACTIVITIES: Science and Wildlife Club 1,2, 3; Explorer Scouts 3; Football 4.
HOBBY: Driving, hunting and fishing.
FUTURE PLANS: College.

PEGGY JEAN MOORE
*"Tiger"*

MOTTO: "The great thing in this world is not so much where we stand as in what direction we are heading."
ACTIVITIES: Art Club 1,2; Library Club 3; F.H.A. 4; Dramatics Club 2,3; Photography Club 2.
HOBBY: Courting, driving, and walking.
FUTURE PLANS: Marriage.

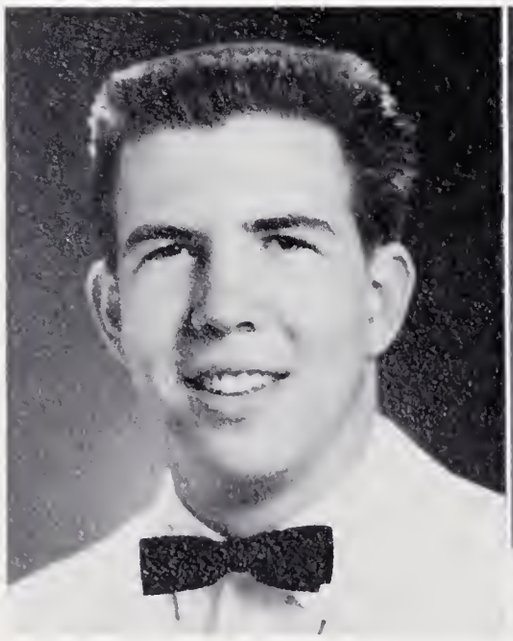

CHLOE JUANITA MOORE
*"Nick"*

MOTTO: "A stranger to me is a friend I haven't met."
ACTIVITIES: Science Club 3; F.H.A. 3.
HOBBY: Collecting records.
FUTURE PLANS: F.B.I. Work.

EVELYN MAXINE MORGAN
*"Bill"*

MOTTO: "Eat, drink, and be merry for tomorrow you may die."
ACTIVITIES: Chorus 3; Wildlife Club 3; Senior Superlative 4.
HOBBY: Playing the piano, talking, and driving.
FUTURE PLANS: Work.

PATSY ARILENE NEAL
*"Pat"*

MOTTO: "Not finished; just begun."
ACTIVITIES: Band 1,2; Dramatics Club 1,2; Chorus 2,3,4; Library Club 3; F.H.A. 1,2, Decoration Committee, Junior-Senior Banquet 3.
HOBBY: Acrobatics, rock and roll records, and driving.
FUTURE PLANS: College and third finger, left hand.

# Class of '59

CHARLES EARL PEEK
*"Charlie"*

MOTTO: "All or nothing."
ACTIVITIES: F.F.A. 1.
HOBBY: Hunting and fishing.
FUTURE PLANS: Work.

IMOGENE PEAK
*"Gene"*

MOTTO: "Step by step."
ACTIVITIES: Science and Wildlife Club 2, 3; F.H.A. 4; Junior Marshal 3; F.B.L.A. 4.
HOBBY: Good music.
FUTURE PLANS: Business College.

BERNICE PHILLIPS
*"Tarzan"*

MOTTO: "Au coeur vaillant rien impossible."
ACTIVITIES: F.H.A. 1,2; Chorus 2,3; Dramatics Club 3,4; Band 2; Decoration Committee, Junior-Senior Banquet 3; Art Club 2.
HOBBY: Cooking, sewing, boys, and writing letters.
FUTURE PLANS: Nurses' training.

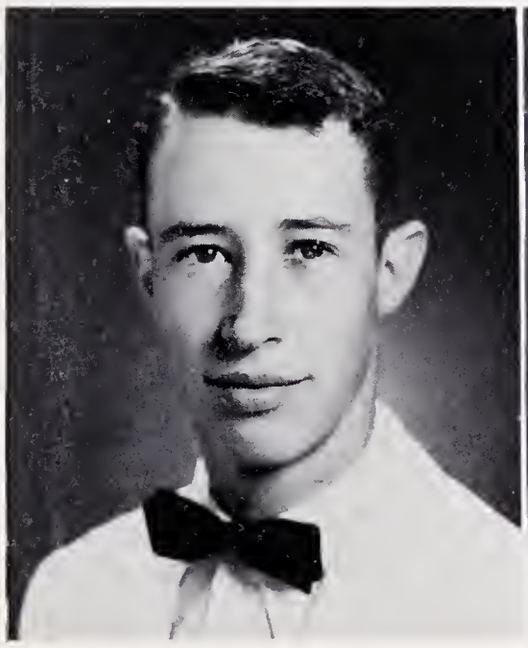

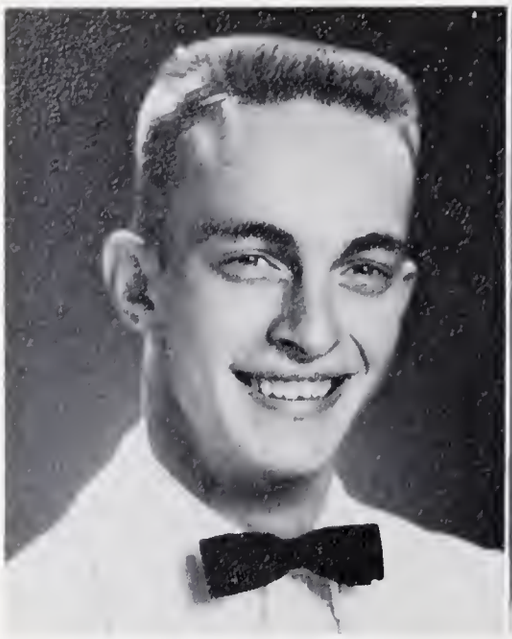

ROBERT ERVIN POINDEXTER
*"Pondy"*

MOTTO: "Vive la femme" (Long live the women!)
ACTIVITIES: Football 3,4; Monogram Club 3,4; Baseball 4; Boys' State 3; Explorer Scouts 3; Photography Club 2; Dramatics Club 3,4, President 4; Decoration Committee, Junior-Senior Banquet 3; F.T.A. 4; Senior Superlative 4.
HOBBY: Football, baseball, reading, and girls.
FUTURE PLANS: History teacher and football coach.

JOE HENRY RABY
*"Captain"*

MOTTO: "Never do today what you can put off until tomorrow."
ACTIVITIES: Wildlife Club 1.
HOBBY: Hunting and eating.
FUTURE PLANS: Undecided.

EDYTHE REBECCA REEVES
*"Rebo"*

MOTTO: "Everything comes to him who hustles while he waits."
ACTIVITIES: Photography Club 1; Chorus 2; Served at Junior-Senior Banquet 2; Beta Club 3,4; Decoration Committee, Junior-Senior Banquet 3; Dramatics Club 3; Junior Marshal 3; Student Council 4.
HOBBY: Ridin', relaxin', and reminiscin', and music.
FUTURE PLANS: College.

# Seniors

MARGIE LUCILLE REID

MOTTO: "Be resolved and the thing is done."
ACTIVITIES: Wildlife Club 3; Senior Superlative 4.
HOBBY: Reading and listening to records.
FUTURE PLANS: Work.

WILLIAM CLAYTON RICHARDSON
*"Taters"*

MOTTO: "Work fascinates me; I can sit and watch it for hours."
ACTIVITIES: Basketball 3,4; Football 4; Baseball 4; 4-H Club 2,3,4; Explorer Scouts 2,3; Photography Club 1,2; Dramatics Club 3,4; Decoration Committee, Junior-Senior Banquet 3.
HOBBY: Sports, reading, and spending money.
FUTURE PLANS: College.

BETTY JEAN ROGERS
*"Bet"*

MOTTO: "To the valiant heart, naught is impossible."
ACTIVITIES: Dramatics Club 1; F.H.A. 1,2,4; Chorus 2,3; Band 2; Decoration Committee, Junior-Senior Banquet 3; Library Club 3, Vice-President 3.
HOBBY: Writing and receiving letters, skating, and reading.
FUTURE PLANS: Blanton's Business College.

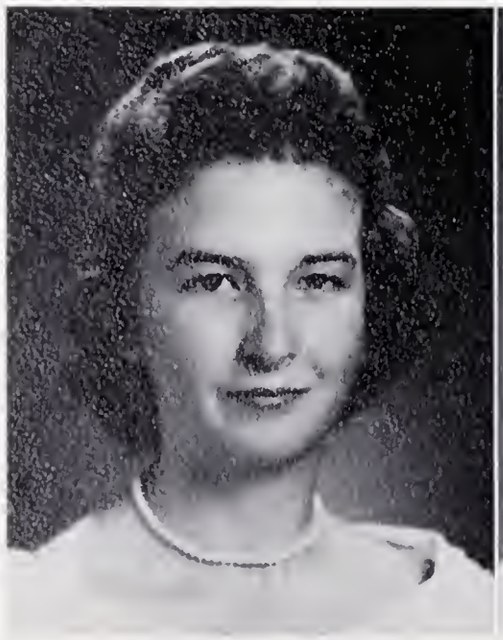

BARBARA JEAN ROPER
*"Barbara"*

MOTTO: "Help thy brother's boat across, and lo, thy own has reached the shore."
ACTIVITIES: Library Club 3; Spanish Club 4; Junior Marshal 3; Beta Club 4; Senior Superlative 4.
HOBBY: Reading.
FUTURE PLANS: College.

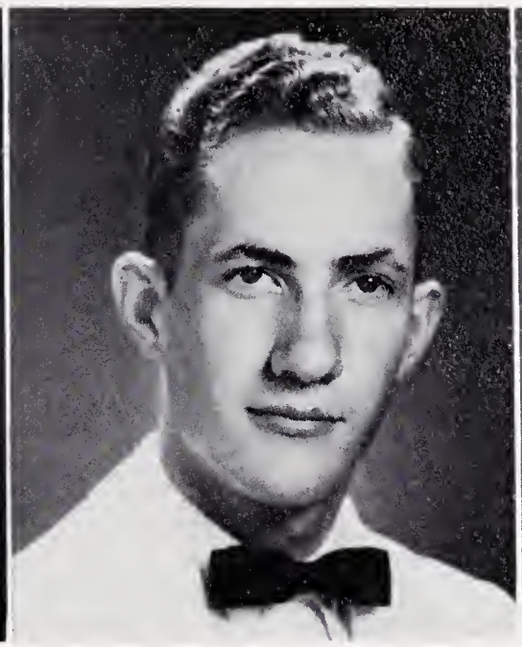

MACK LEE ROPER
*"Mackerr"*

MOTTO: "Live and learn; die and forget."
ACTIVITIES: Wildlife Club 2,3.
HOBBY: Fishing, hunting, riding, and observing.
FUTURE PLANS: Military service, then college.

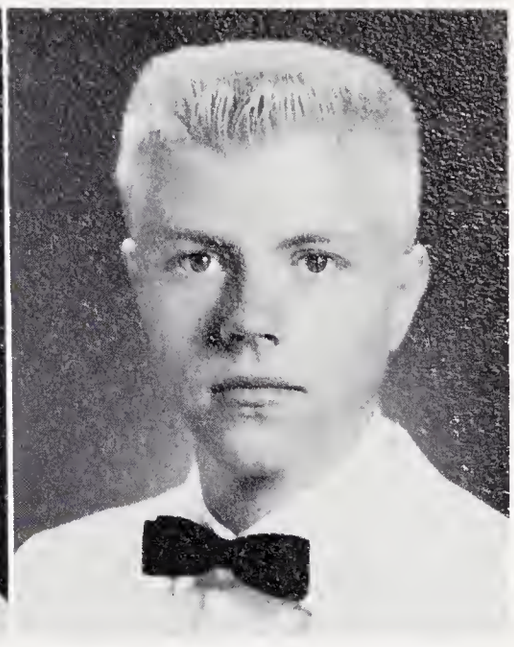

CLAY EDWARD SAMS

MOTTO: "Not by brawn, but by braines."
ACTIVITIES: Wildlife Club 1,2,3; Beta Club 4; Senior Superlative 4.
HOBBY: Fishing, hunting, reading, and cars.
FUTURE PLANS: College.

# Class of '59

JESSIE JEAN SCOTT
*"Jeanie"*

MOTTO: "Live and learn."
ACTIVITIES: Wildlife Club 1,2; Junior Marshal 3; Beta Club 4; F.B.L.A. 4, Vice-President 4.
HOBBY: Reading, eating, and boys.
FUTURE PLANS: Undecided.

HELEN DOROTHY SETSER
*"Chick"*

MOTTO: "The first step is all the difficulty."
ACTIVITIES: Dramatics 1,3; Chorus 1,3; Monogram Club 2,3,4, Vice-President 4; Basketball 1,2,3,4; Senior Superlative 4.
HOBBY: Driving and playing basketball.
FUTURE PLANS: Nursing.

NANCY JANE SETSER
*"Sac"*

MOTTO: "Ready for everything—except work."
ACTIVITIES: Dramatics Club 1,2,3; Chorus 2.
HOBBY: Talking and driving.
FUTURE PLANS: Undecided.

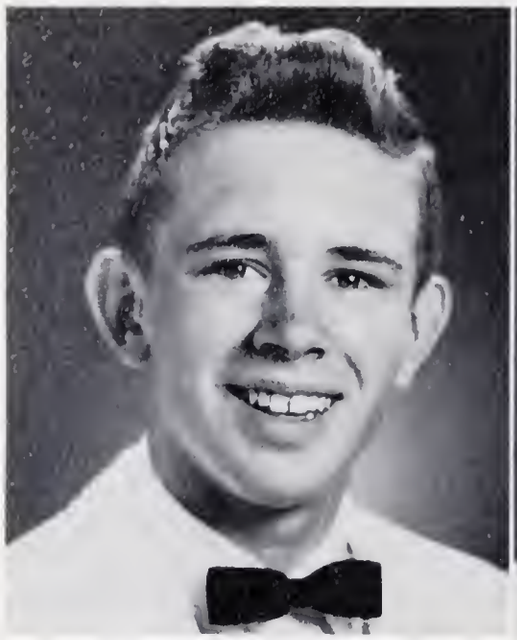

EDGAR BURTON SHOPE
*"Bud"*

MOTTO: "Learning to do."
ACTIVITIES: F.F.A. 1,2,3,4, Treasurer 3,4.
HOBBY: Hunting, fishing, and telling lies and jokes.
FUTURE PLANS: Undecided.

NANCY ELIZABETH SILER
*"Silo"*

MOTTO: "Direct your feet to the sunny side of the street."
ACTIVITIES: Band 1; Photography Club 1, President 1; Vice-President, Sophomore Class 2; Chorus 2,3,4; Art Club 2, President 2; Served at Junior-Senior Banquet 2; Entertained at Junior-Senior Banquet 2; Student Council 3; Beta Club 3,4, Vice-President 4; Junior Marshal 3; Decoration Committee, Junior Senior Banquet 3; *Laurel Leaf* Staff 3,4; Vice-President, Senior Class 4; Spanish Club 4; Senior Superlative 4.
HOBBY: Playing the piano and keeping a scrapbook.
FUTURE PLANS: College.

VERA JEANETTE SMITH
*"Smithy-O"*

MOTTO: "Take what you have and make the most of it."
ACTIVITIES: F.T.A. 2.
HOBBY: Reading, listening to the radio, and loafing.
FUTURE PLANS: Work.

# Seniors

RUTHERFORD HAYES SNYDER, JR.
*"Hazie"*

MOTTO: "Go slow, and don't get confused."
ACTIVITIES: Football 1,2,3,4; Explorer Scouts 1,2,3; Dramatics Club 3.
HOBBY: Fishing, hunting, and sports.
FUTURE PLANS: College.

RAYMOND WOODROW SOUTHARD
*"Ramon"*

MOTTO: "It is better to say nothing and be thought a fool, than to speak and remove all doubt."
ACTIVITIES: Wildlife Club 1; Library Club 3,4, President 3; State Library Convention 3; Western District Library Convention 3,4; Western District Library Association Treasurer 3; Dramatics Club 4; *Mountain Echo* Staff 4; Editors' Roundtable 4; Senior Superlative 4.
HOBBY: Driving and reading.
FUTURE PLANS: College.

WILLARD ROGER SOUTHARD
*"Frog"*

MOTTO: "Do unto others before they do unto you."
ACTIVITIES: Wildlife Club 1.
HOBBY: Driving.
FUTURE PLANS: Navy.

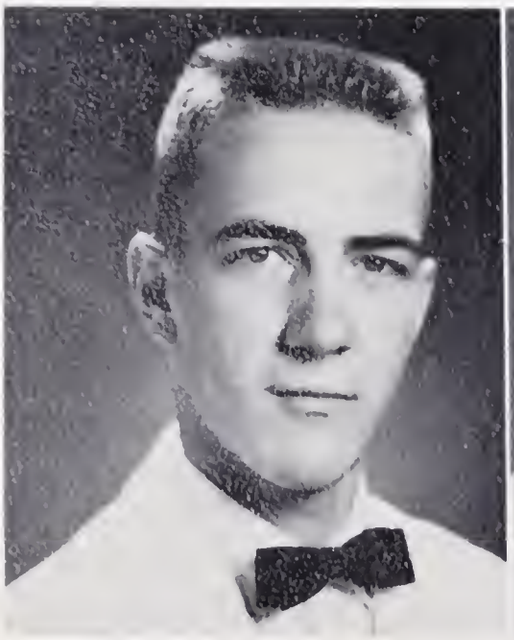

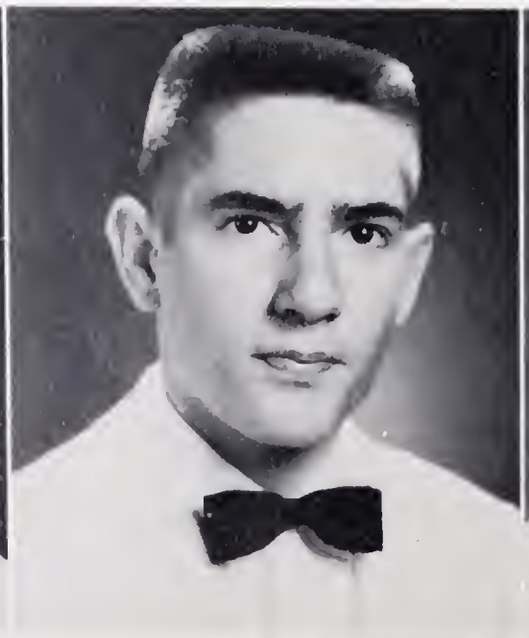

HARRY CLAYTON STOUDEMIRE, JR.
*"H. C."*

MOTTO: "Have fun while you are young."
ACTIVITIES: F.F.A. 1,2,3,4.
HOBBY: Hunting and fishing.
FUTURE PLANS: Undecided.

REVONDA ANN SUTTON

MOTTO: "Not merely to exist but to amount to something in life."
ACTIVITIES: Band 1; Photography Club 1; *Mountain Echo* Staff 2; Editor's Roundtable 2; Served at Junior-Senior Banquet 2; F.T.A. 2, 3,4, Librarian 3, Treasurer 4; Entertainment and Decoration Committees, Junior-Senior Banquet 3; Beta Club 3,4; Spanish Club 4.
HOBBY: Driving, reading, and playing the piano.
FUTURE PLANS: College.

BARBARA HESTER TALLENT
*"Babs"*

MOTTO: "Live, love, laugh, and be happy."
HOBBY: Reading, music, and letter writing.
FUTURE PLANS: "I do."

# Class of '59

BRENDA LEE TALLENT
*"Red"*

MOTTO: "It can be done."
ACTIVITIES: 4-H Club 4.
HOBBY: Loafing and listening to the radio.
FUTURE PLANS: Nursing.

RUTH ALASKA TALLENT
*"Ruthie"*

MOTTO: "Do not say go, but go thyself."
ACTIVITIES: 4-H Club 4; Spanish Club 4; Senior Superlative 4.
HOBBY: Reading, cooking, and having fun.
FUTURE PLANS: Nursing.

SARA LOUISE TALLENT
*"Penny"*

MOTTO: "What is life without love?"
ACTIVITIES: Library Club 3; Chorus 1.
HOBBY: Reading, listening to the radio, cooking, and loafing.
FUTURE PLANS: Undecided.

LINDA SUE TATE
*"Susie-Q"*

MOTTO: "You can't win for losing."
ACTIVITIES: Glee Club 1; F.H.A. 2; Junior Speaking Club 1; Senior Speaking Club 3; Winner S.D.S. Contest; Decoration Committee, Junior-Senior Banquet 3.
HOBBY: Tennis, swimming, cooking, and eating.
FUTURE PLANS: College.

CAROLYN JOYCE TIPPETT
*"Tip"*

MOTTO: "Who knows most, forgives most."
ACTIVITIES: Chorus 1; Wildlife Club 1.
HOBBY: Reading, dating, and music.
FUTURE PLANS: Secretary and housewife.

THELMA LEE TIPPETT
*"Bob-a-lee"*

MOTTO: "Not merely to exist, but to amount to something in life."
ACTIVITIES: F.H.A. 2,3,4; Chorus 2; Science and Wildlife Club 3; Invitation Committee, Junior-Senior Banquet 3.
HOBBY: Sewing, reading, dating, and music.
FUTURE PLANS: Nursing and housewife.

# Seniors

GARNETTA BELL VANHOOK
*"Bell"*

MOTTO: "Ardua vinco." (I overcome difficulties.)
ACTIVITIES: Dramatics Club 1,3; Basketball 2; Invitation Committee, Junior-Senior Banquet 3; Chorus 4.
HOBBY: Driving and collecting snapshots.
FUTURE PLANS: Secretary

SARAH ELIZABETH VANHOOK
*"Hook"*

MOTTO: "Live and learn them; die and forget them all."
ACTIVITIES: F.T.A. 1; Chorus 2; F.H.A. 2, 3; Band 2.
HOBBY: Making believe and seeing movies.
FUTURE PLANS: Work for F.B.I.

BARBARA ANN WALDROOP
*"Sissy"*

MOTTO: "Conduct and courage lead to honor."
ACTIVITIES: Library Club 1; Chorus 2; Served at Junior-Senior Banquet 2; Field Day 2; Editors' Roundtable 3; *Mountain Echo* Staff 3; Junior Marshal 3; Decoration Committee, Junior-Senior Banquet 3; F.H.A. 4; Basketball Manager 4; F.B.L.A. 4, Reporter 4.
HOBBY: Reading and playing the piano.
FUTURE PLANS: Undecided.

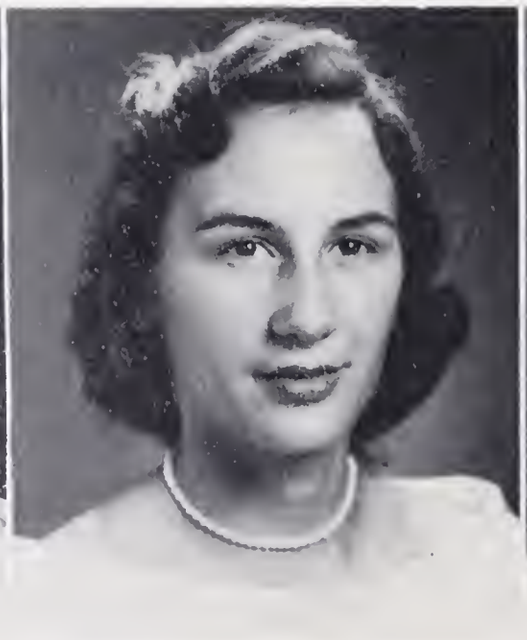

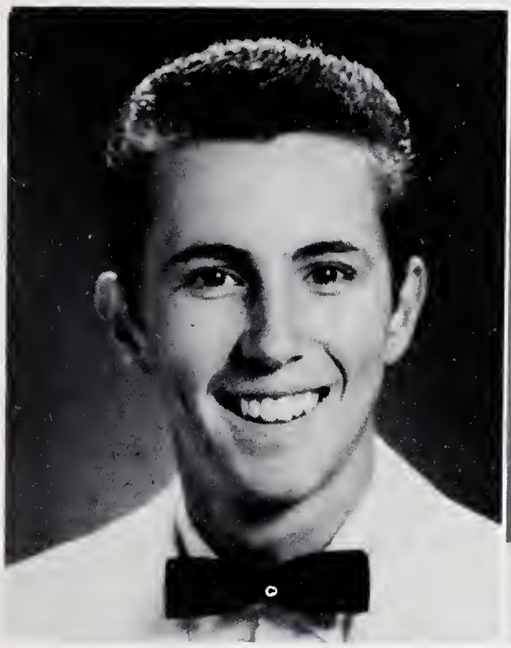

RONDAL STEPHEN WALDROOP
*"Steve"*

MOTTO: "Always look on the bright side."
ACTIVITIES: Wildlife Club 3.
HOBBY: Hunting and fishing.
FUTURE PLANS: Undecided.

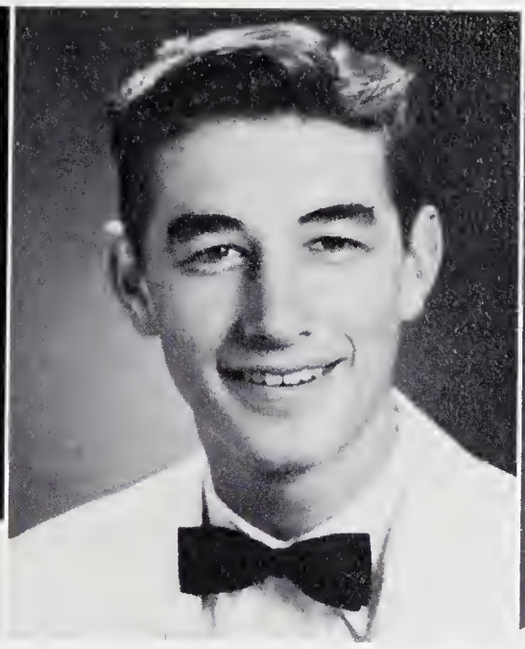

CHARLES RICHARD WALLACE
*"Dick"*

MOTTO: "It is better to be poor and healthy than rich and sick."
ACTIVITIES: Student Council 1; Decoration Committee, Junior-Senior Banquet 3; Senior Superlative 4.
HOBBY: Hunting and sleeping.
FUTURE PLANS: College.

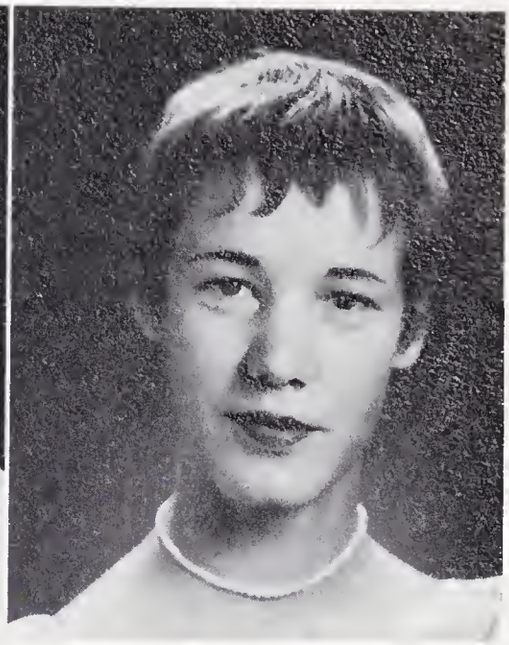

PATRICIA JOANN WARD
*"Pat"*

MOTTO: "Not finished; just begun."
ACTIVITIES: Band 1,2; Chorus 1,2; Library Club 3, Secretary 3; Dramatics Club 1; Decoration Committee, Junior-Senior Banquet 3; F.H.A. 1,2,4.
HOBBY: Skating, dancing, and getting letters.
FUTURE PLANS: W.C.C.

# Class of '59

DIXIE NELL WELCH
*"Dixie"*

MOTTO: "Keep ourselves loyal to truth."
HOBBY: Reading and listening to the radio.
FUTURE PLANS: Undecided.

WILLIAM ROBERT WILLIAMSON
*"Billy"*

MOTTO: "Do unto others as you would have them do unto you."
ACTIVITIES: Chorus 1,2,3,4; Senior Superlative 4.
HOBBY: Singing.
FUTURE PLANS: Undecided.

EDITH ANITA WOODY
*"Nita"*

MOTTO: "Dark clouds gather, but somewhere the stars are shining; so shine with them."
ACTIVITIES: Served at Junior-Senior Banquet 2; Junior Marshal 3; Beta Club 3,4.
HOBBY: Sewing and cooking.
FUTURE PLANS: Nursing.

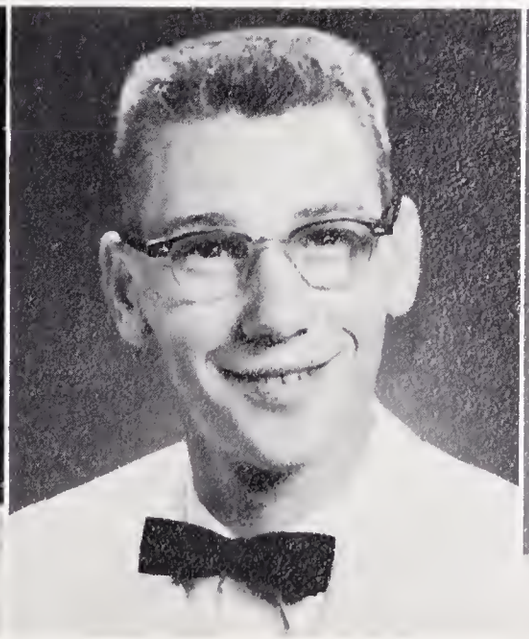

JUDITH ANNE WURST
*"Judy"*

MOTTO: "A merry heart doeth good like medicine."
ACTIVITIES: Band 1; Vice-President, Freshman Class 1; Photography Club 1; *Mountain Echo* Staff 2,3; Editors' Roundtable 2,3,4; Served at Junior-Senior Banquet 2; Student Council 2; F.T.A. Club 2,3,4, Historian 3, Secretary 4; Beta Club 3,4; Invitation and Entertainment Committees, Junior-Senior Banquet 3; Spanish Club 4; *Laurel Leaf* Staff, Freshman Editor 4; Senior Superlative 4.
HOBBY: Driving, eating, playing the piano, and acting silly.
FUTURE PLANS: College.

PEGGY JOYCE YONCE
*"Peg"*

MOTTO: "Prove all things, hold fast to that which is good."
ACTIVITIES: Band 1,2; Chorus 1,2; Dramatics Club 2; 4-H Club 2,4.
HOBBY: Dating, music, skating, and going to ball games.
FUTURE PLANS: College.

# Seniors

MASCOTS

VIC PERRY, JR., and SUSIE RABY

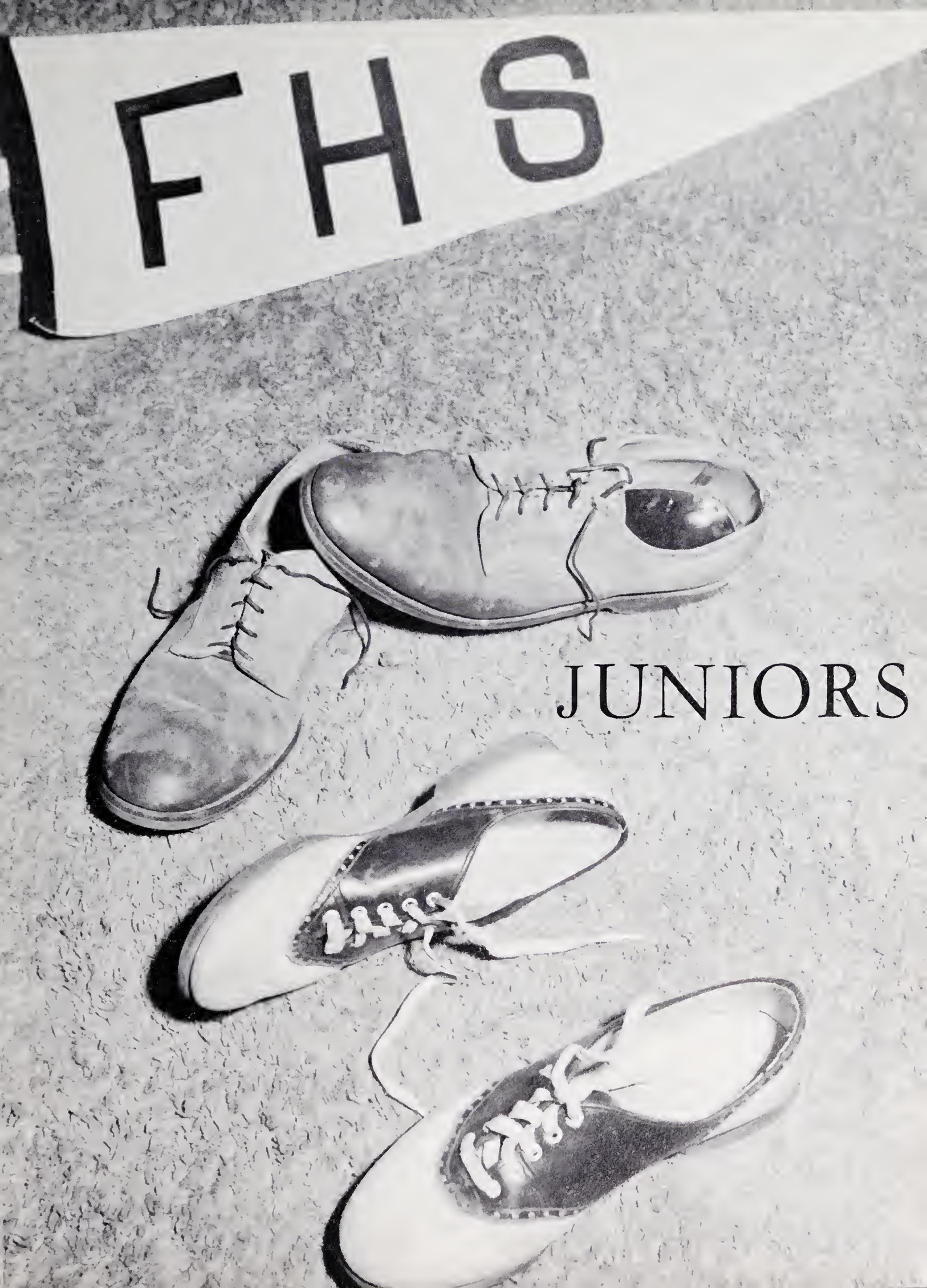


# JUNIORS

JUNIOR CLASS OFFICERS

Juanita Welch, Treasurer; Douglas Pearson, President; Douglas Slagle, Vice-President: Anne Bell, Secretary.

to go . . .

# Class of '60

ELIZABETH ANN AMMONS
MARY FRANCES AMMONS
LUANNE ANDERSON
MARGIE ANDERSON

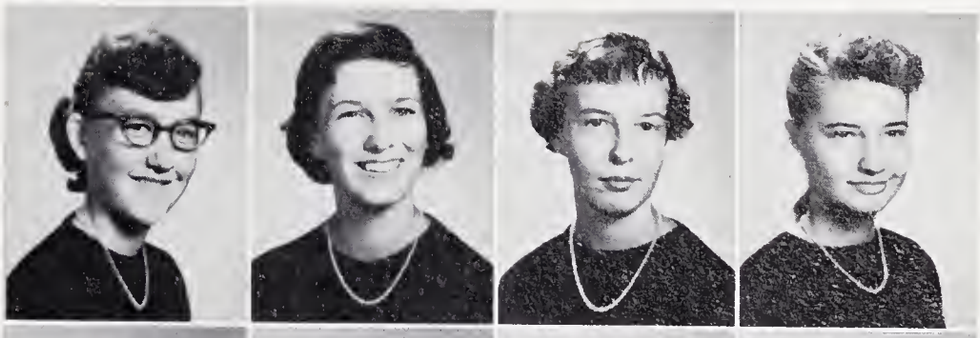

EARL ANGEL
RALPH ANGEL
PAULINE ASHE
EUNICE BARNES

ANN BELL
JUDY BLAINE
LINDA BONE
ALICE BRADLEY

DAVID BRADLEY
RONALD BRADLEY
ROSEMARY BRYANT
FRED BULGIN

HOWARD BURCH
CLARA CABE
DON CABE
FRANK CABE

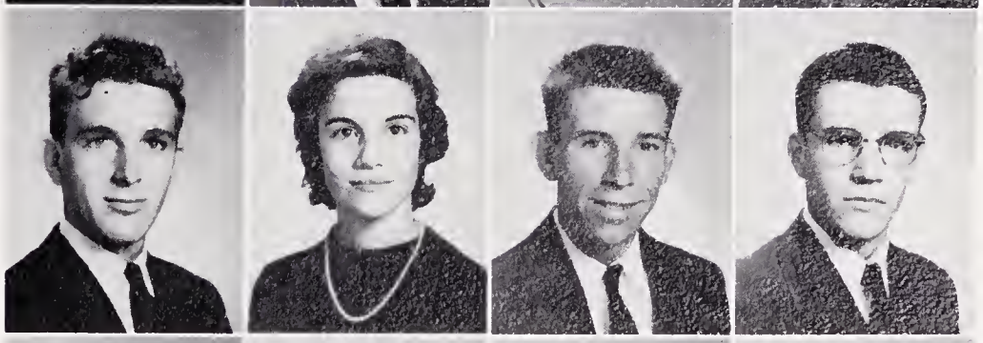

ROSA LEE CABE
DANNY CAGLE
GARY CALLOWAY
ANNIE MAE CHASTAIN

# Juniors

IRENE CLOER
LINDA COCHRAN
JOYCE COLE
DOUGLAS CRISP

HAROLD CRISP
TOMMY CRUMPTON
BARBARA JEAN CUNNINGHAM
BRENDA CUNNINGHAM

JO ANN CURTIS
MARGARET DAVIS
ANN DEAN
SHARON DILLS

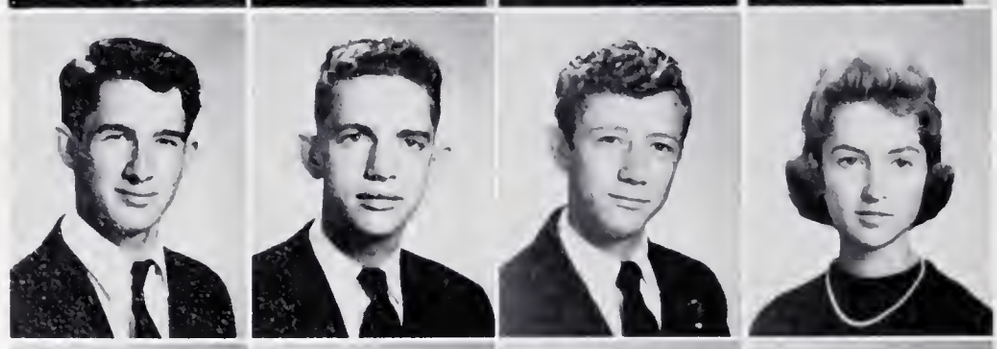

GENE DOOLEY
GEORGE DOWDLE
JAMES DRYMAN
BARBARA DUNCAN

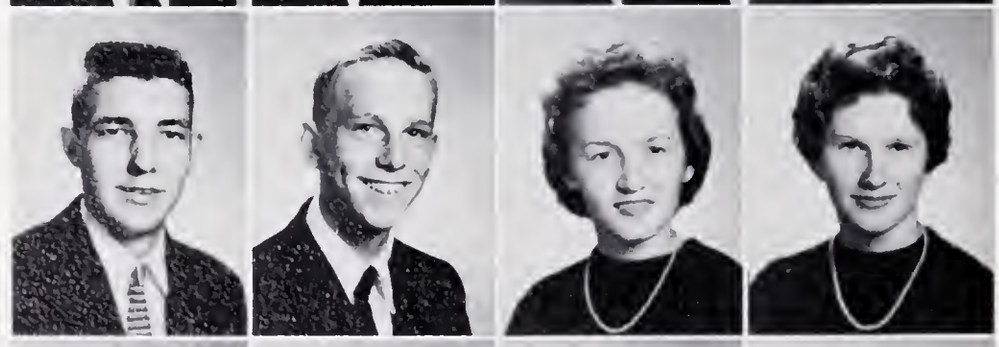

GUY DUVALL
DICKIE EARLY
JOYCE ELDERS
NARDA ESTES

RONNIE EVANS
GAIL FERNANDEZ
JACKIE FINNEY
EDDIE FOUTS

GUY FOUTS
JANE FRANKLIN
MAX GLADWELL
SHIRLEY GREEN

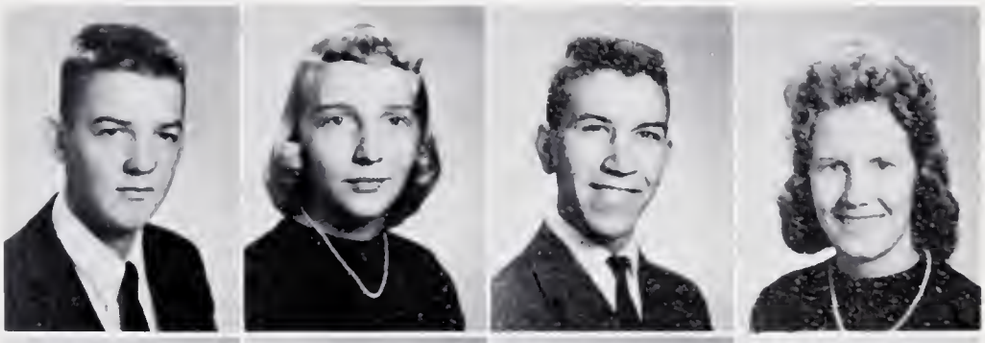

BETTY GREGORY
CAROLE GREGORY
PAULINE GUFFIE
EVA GUITIERREZ

CLAUDE GUYER
ANDREW HALL
CARLA HALL
DONALD HALL

ARTHUR HAYS
GLORIA JEAN HEDDEN
JIMMY HEDDEN
POLLY HEDDEN

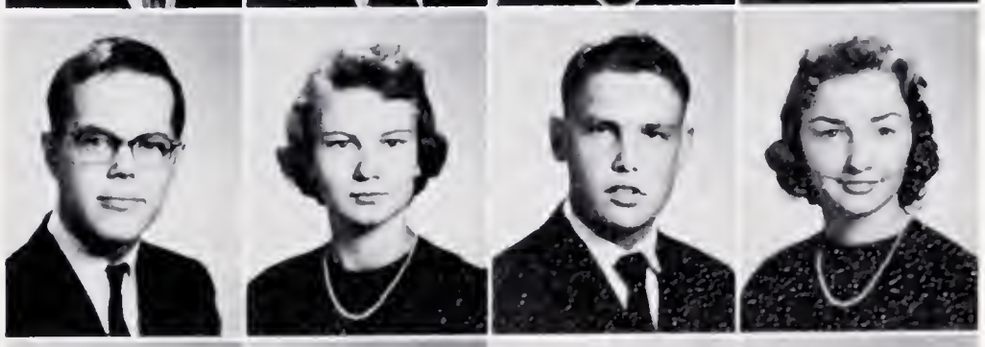

MARY JO HENDERSON
MELBA HENDERSON
STELLA HENRY
CHARLES HENSON

RONNIE HENSON
LINDA HIGDON
CAROLYN HOLBROOKS
HATTIE LOU HOLDEN

# Juniors

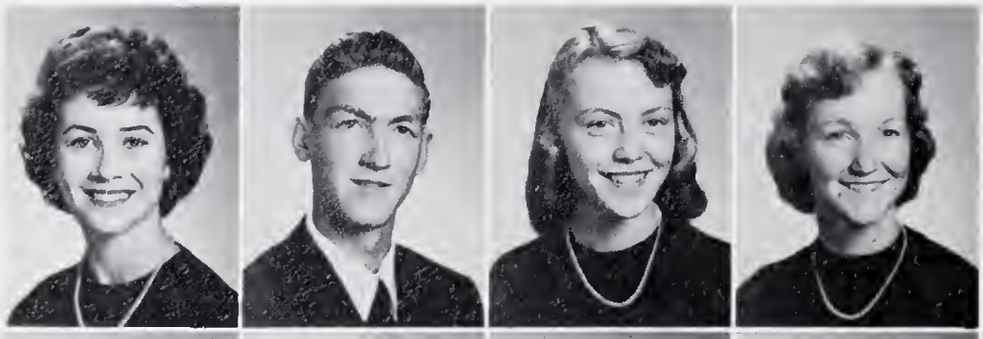

FREDA HOLLAND
LEO HOLLAND
GLENDA HOLT
MABLE HOPPER

SHIRLEY HOUSTON
WANDA HUGGINS
SUE HUGHES
ANN HUSCUSSON

KATHRYN JONES
ALLIE JUSTICE
HARLEY KEENER
VIANNE KEENER

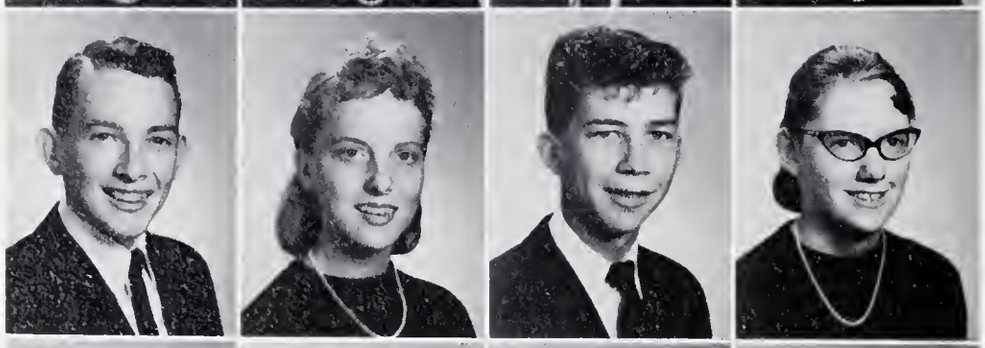

JESSE LEATHERWOOD
SHIRLEY LENOIR
EDDIE LONG
JANE LONG

KENNETH R. MASHBURN
MATTIE MASON
MARTHA McCALL
MARY ANN McCALL

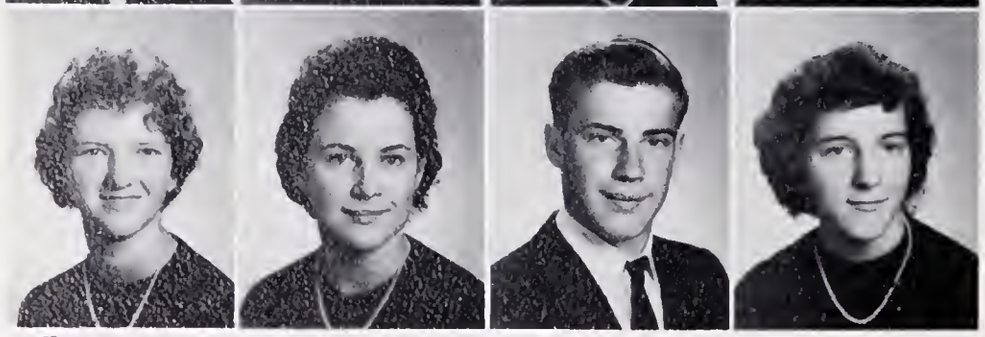

JO ANN McCLURE
LUCILLE McCLURE
FRED McCOY
THELMA McGAHA

WANDA McINTYRE
LUCY MEADOWS
PAULINE MORGAN
LINDA NEAL

GENEVIEVE NICHOLS
JIMMY NOLEN
LOIS NORTON
SANDRA OWENS

JERRY PATTON
DOUGLAS PEARSON
DOUGLAS PEEK
ANN PENNINGTON

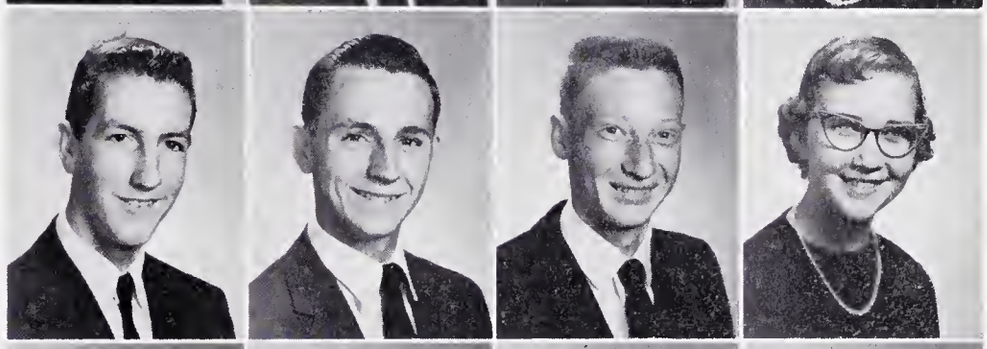

LOUISE PENNINGTON
JUDY CAROL PRICE
JANICE PRUITT
HELEN RABY

BETTY JEAN RAMEY
JOYCE RAMEY
VICTORIA RAY
MARY SUE REYNOLDS

CAROLYN RHODES
CARMEN ROBERSON
TOMMY ROTEN
EARL RUSSELL

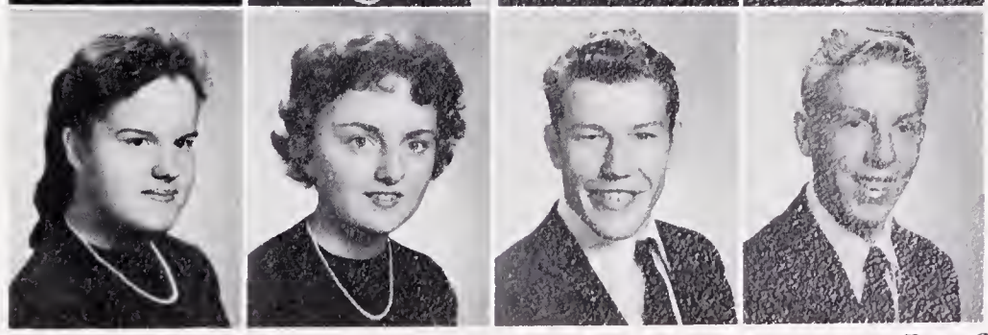

# Juniors

BARBARA SEAGLE
MAGDALENE SEAGLE
EDITH SHEFFIELD
RALPH SHEPHERD
RAY SHEPHERD

LEROY SHULER
DOUGLAS SLAGLE
CARROLL SMITH
MARGARET SMITH
DAVID SOLESBEE

JEAN SPRINKLE
JOHNNY STAMEY
STEVE STILES
RACHEL STOCKTON
NORA STUART

SHELIA TALLENT
PENNY TAYLOR
HAROLD THOMPSON
CLINTON TILSON
DOUGLAS VINSON

ROBERT WALLACE
OTIS WATTS
JUANITA WELCH
THOMAS WELCH
MARILYN WILLIAMS

HILDRED WILSON
IONA WOOD
AGNES WOOTEN
BILLY WOOTEN
DOUGLAS YOUNG

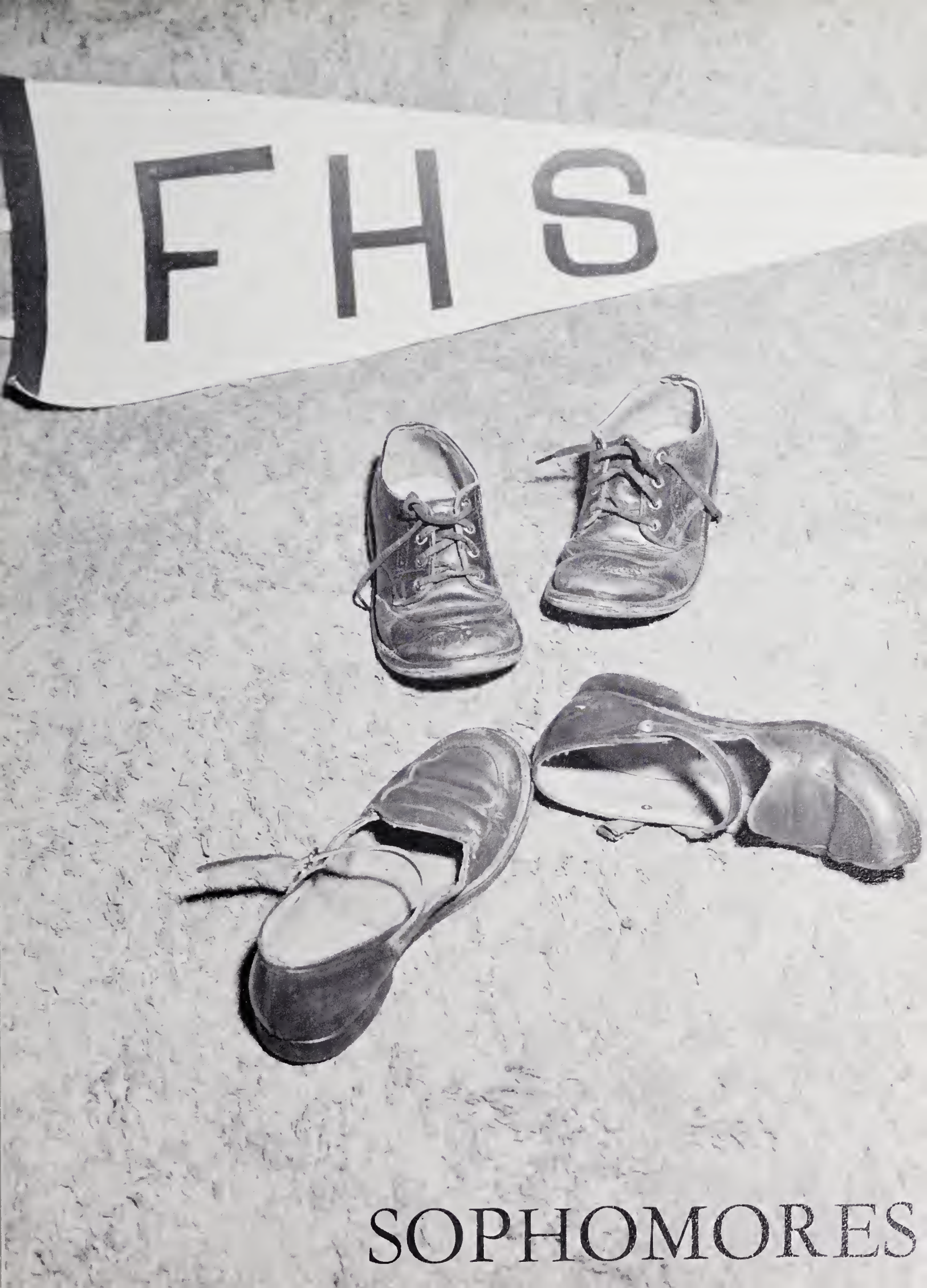


# SOPHOMORES

SOPHOMORE CLASS OFFICERS

*Left to Right:* Clarence Seay, President; Linda Morrow, Secretary-Treasurer; and Nancy Whittington, Vice-President.

*year gone . . .*

# Class of '61

VIRGINIA ALLEN
SALLY ANDERSON
PATRICIA ASHE
TOMMY ASHE
DOUGLAS BAIRD

JUNE BALDWIN
BARBARA BARRETT
JAMES BATEMAN
SARAH BATEMAN
OLA BELLE BATES

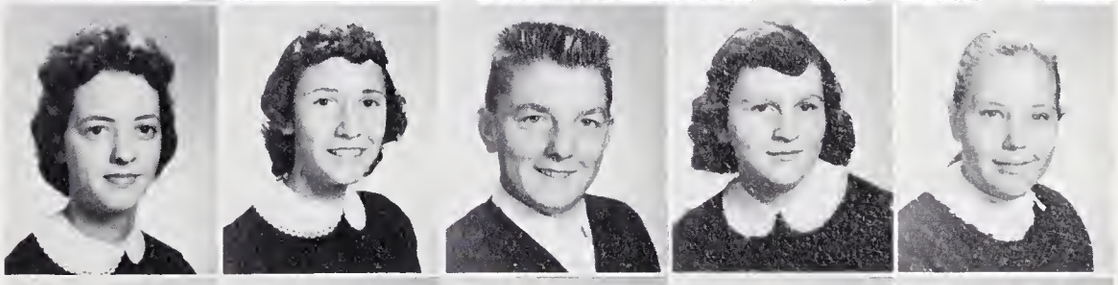

DOROTHY BELL
CARROLL BLAINE
JOANN BLAINE
MARTHA BLAINE
ALGIE BOLICK

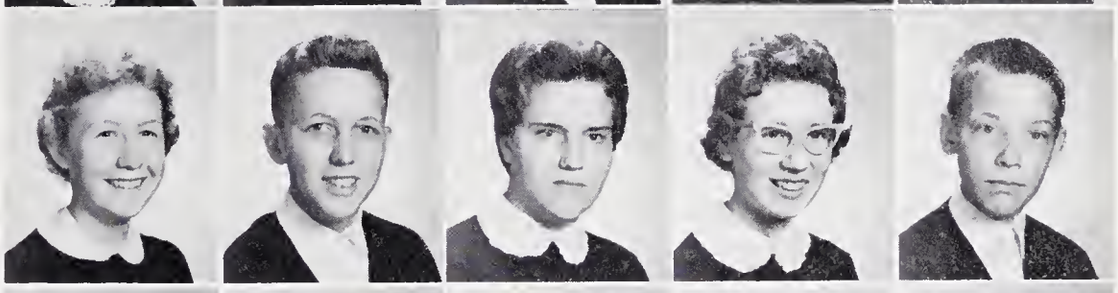

JANICE BOWMAN
VIRGINIA BOYD
PERRY BRABSON
LINDA BRENDLE
ESTELL BRITTON

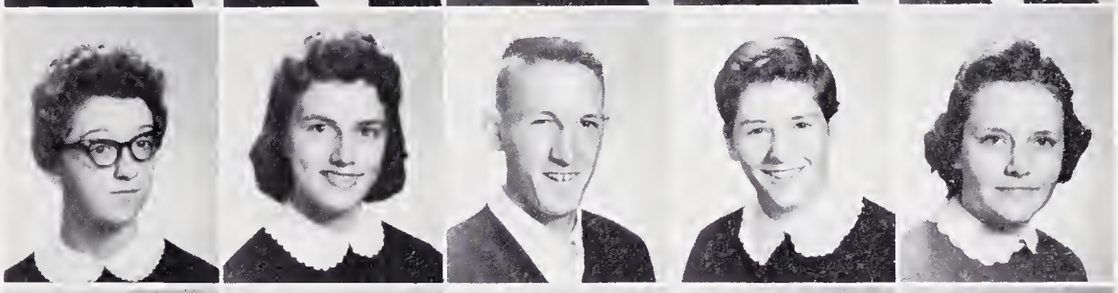

DENNIS BROOKSHIRE
JERRY BROWN
MAC BRYANT
TURNER BRYSON
BERTHA BUMGARNER

STEVE BUNDY
CLARENCE BURCH
DONETTE BURNETTE
ERVIN BURRELL
WAYNE BURRELL

EDWIN CABE
HARRY CABE
JACK CABE
JAMES CABE
MARY LOU CABE

RALPH CABE
STEVE CABE
THOMAS CABE
WADE CABE
JANE CAGLE

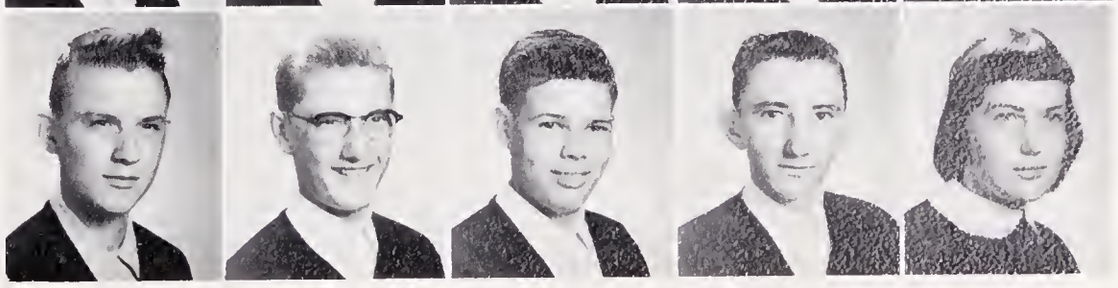

# Sophomores

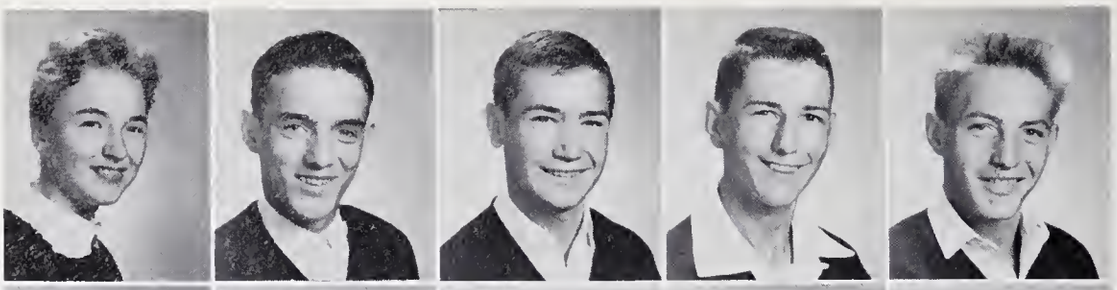

JESSIE CARPENTER
MARVIN CARPENTER
CALVIN CHASTAIN
DAVID CHILDERS
JIMMY CLARK

HAROLD CLARK
TEDDY CLARK
WANDA CLARK
DONALD CLAY
NANCY COCHRAN

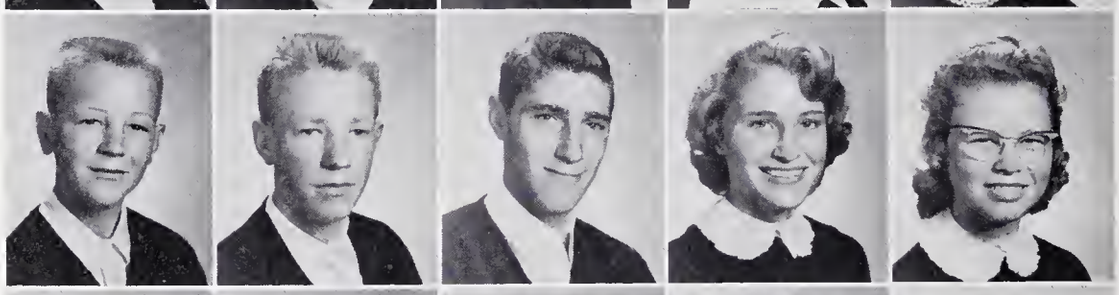

DEAN CONNER
RAY CONNER
DOYLE COOK
MARTHA COOK
NINA COOK

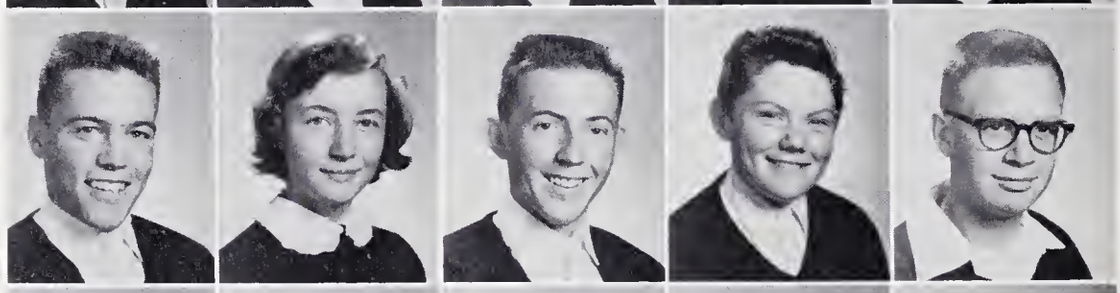

BOBBY CORBIN
PATSY CORBIN
TEX CORBIN
JAMES CORNE
BILLY CRAWFORD

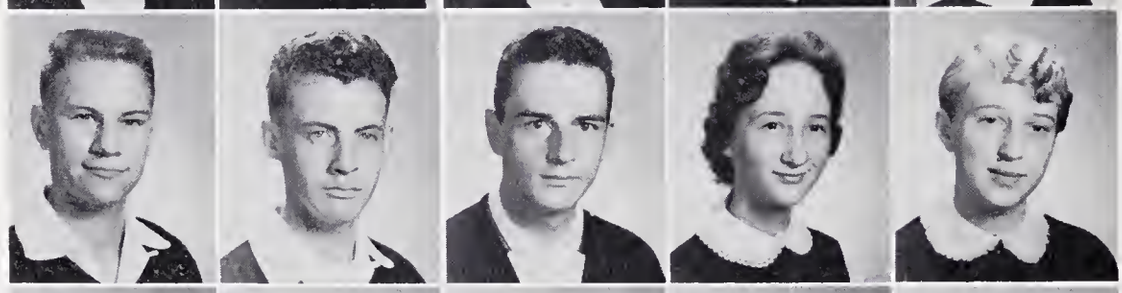

GARY CRAWFORD
LOWELL CRAWFORD
TOMMY CRUNKLETON
PATSY CUNNINGHAM
JUDY CURTIS

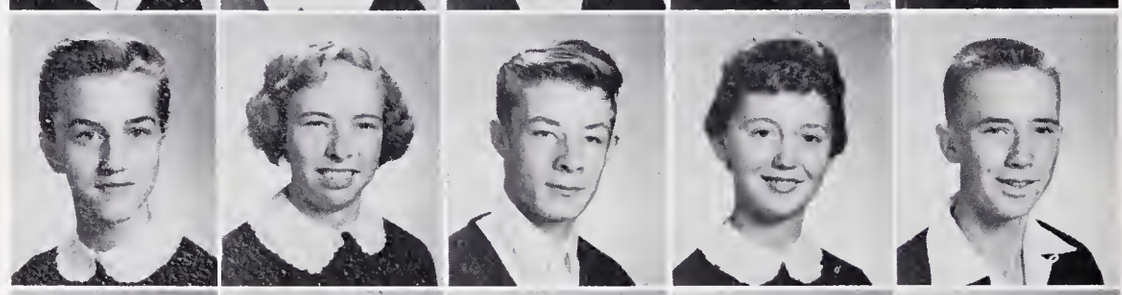

RUTH DEHART
EVELYN DILLS
GEORGE DILLS
PEGGY DILLS
JERRY DOOLEY

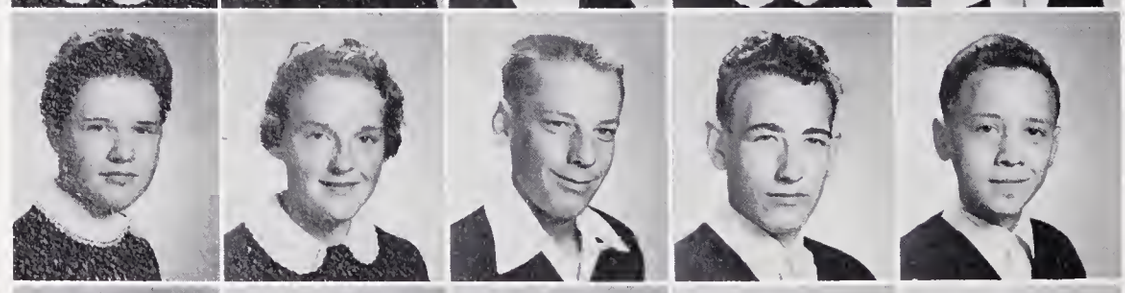

LOUISE DOWDLE
DWAIN DOWNS
LOWELL DOWNS
BILL EDMONDS
VANCE ELKINS

EARL ELLIOTT
J. E. EMORY
TOMMY EVANS
CALVIN EVITT
MARGARET EVITT

# Class of '61

ANN FAGG
EUNA RAY FARMER
JUNE FERGUSON
KATHERINE FOUTS
RAY FOX

JIM FRANKLIN
BOBBY GERWIG
WILLARD GIBSON
JERRY GREEN
REBECCA GREEN

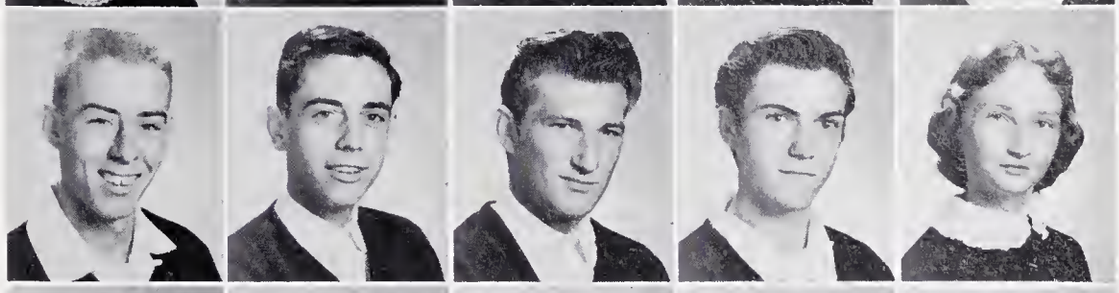

RHUBENA GREGORY
ERWIN GRIBBLE
MARION GUYER
EUGENE HAIRE
WAYNE HAIRE

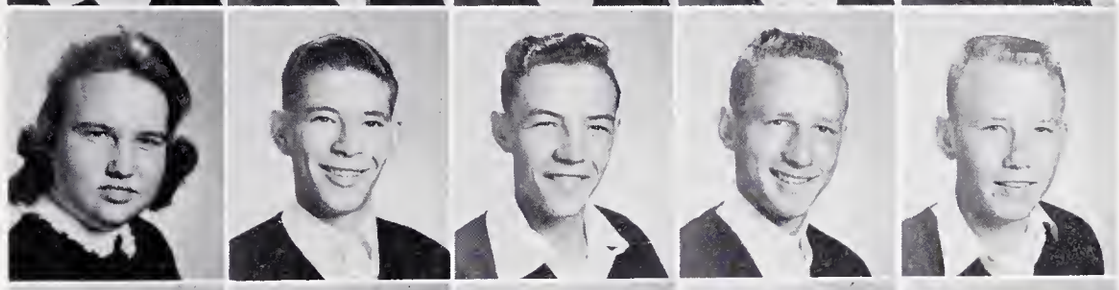

KENNETH HALL
RICHARD HEDDEN
CON HENDERSON
NANCY HENRY
EMMA JEAN HOGAN

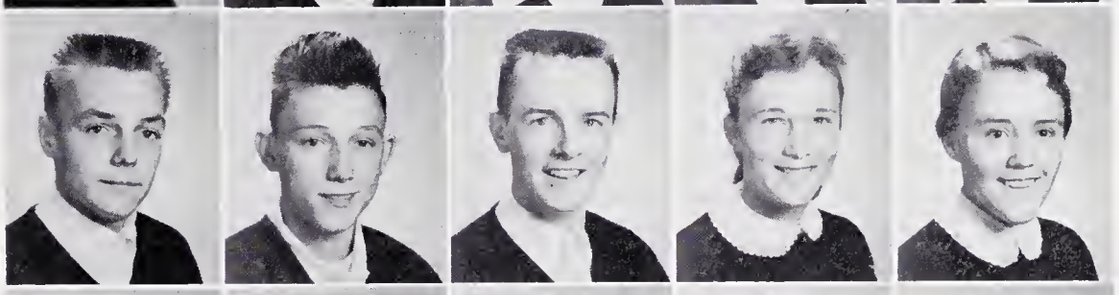

RONALD HOGAN
JACKIE HOLDEN
KENNETH HOLDEN
BRYANT HOLLAND
CARLENE HOLLAND

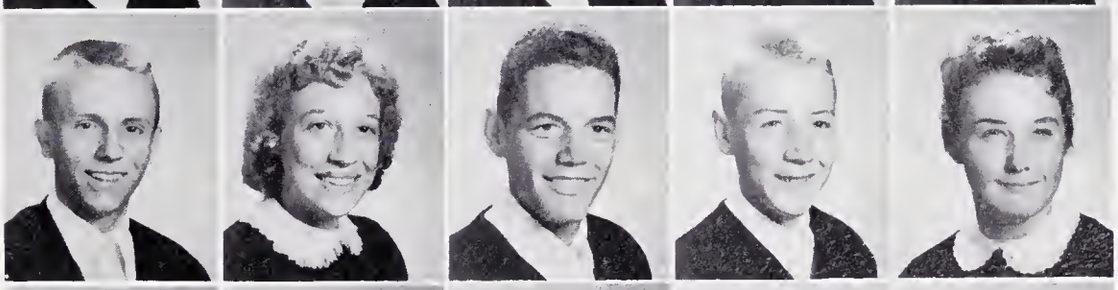

GLORIA JEAN HOLLAND
OTELA HOLLAND
SHIRLEY HOLLAND
VAN HOLLAND
LUCILLE HOPKINS

BETTY SUE HOPPER
WANDA HOUSTON
TOMMY HUNT
BILL HURST
BILL HYDE

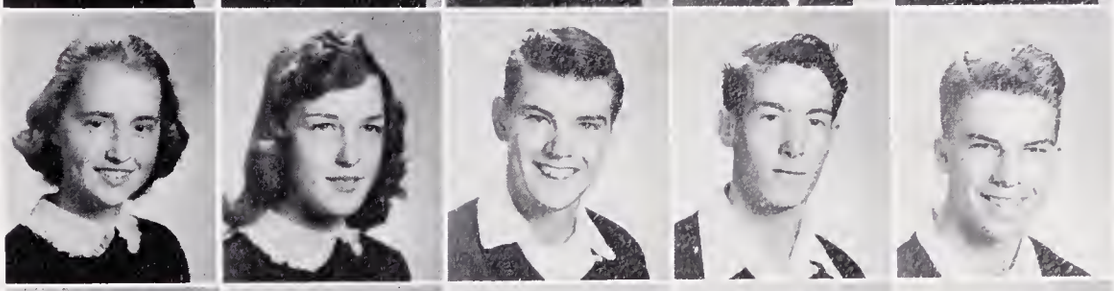

JACKIE SUE JOHNSON
JUANITA JOHNSON
FRANKIE LEE JONES
WAYNE JUSTICE
GLENN KEENER

# Sophomores

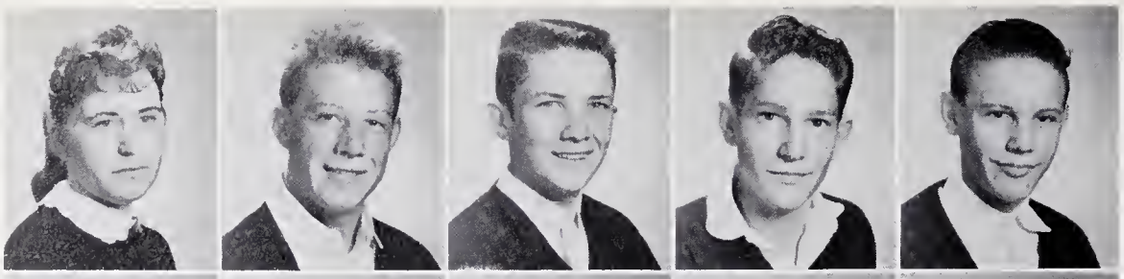

FAYE KIMSEY
TOMMY KISER
ALONZO KNIGHT
DOUGLAS LEDFORD
LEWIS LEDFORD

ELMYRA LEDFORD
LINDA LEDFORD
HILDA LEOPARD
CHARLES LONG
JANE MALLONEE

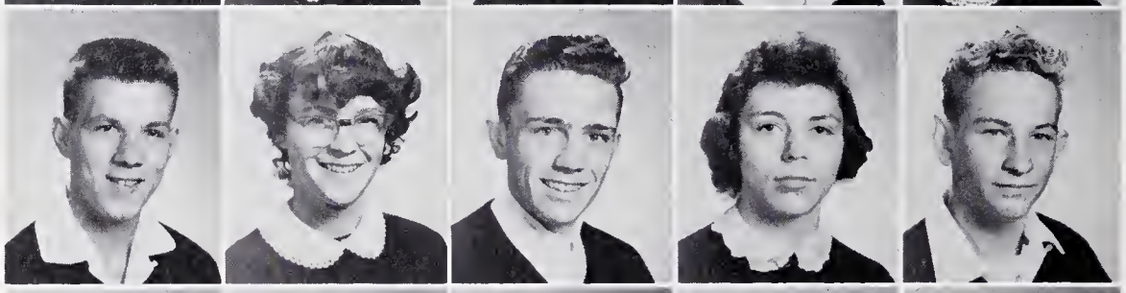

JAMES MANN
GAYLA MASHBURN
RONNIE MASON
SUE MATTHEWS
BOB McCALL

CURTIS McCALL
JACK McCALL
SALLY McCLURE
TOMMY McCOLLUM
MARY JUNE McCONNELL

ANN McCOY
GAYLE McCOY
MARY McCOY
PAULETTE McCOY
DOYLE McCRACKEN

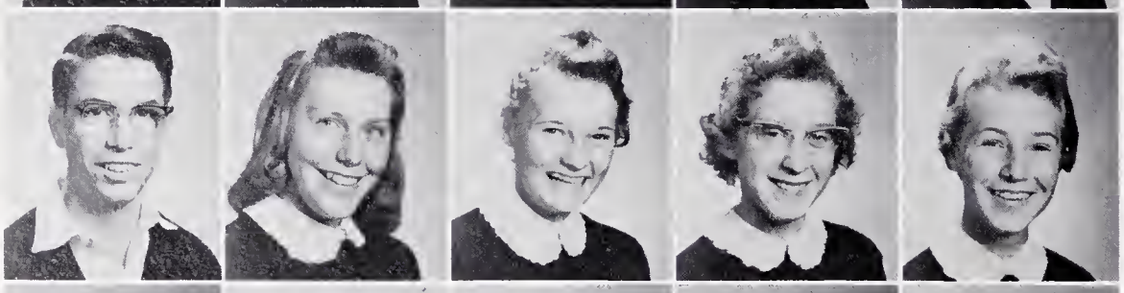

PAUL McDONALD
JERELDINE McDOWELL
SHIRLEY McGAHA
CAROLYN MILLER
LINDA MILLER

HILDA GAY MINCEY
BRUCE MOORE
LINDA MOORE
LOIS MOORE
BOBBY MORGAN

DOROTHY MORGAN
JOE MORGAN
LINDA MORROW
BILL NORRIS
BRUCE NORRIS

# Class of '61

SUSIE PASSMORE
ANNA PATTILLO
MARGIE PEEK
LANDY PENDERGRASS
HOYT POTTS

BEATRICE PRUETT
ELIZABETH PRUETT
JOAN PRUETT
MAXINE PRUETT
LUANNE QUEEN

PAULINE QUEEN
BETTY RABY
BOBBY RABY
TROY RABY
IDA MAE RAMEY

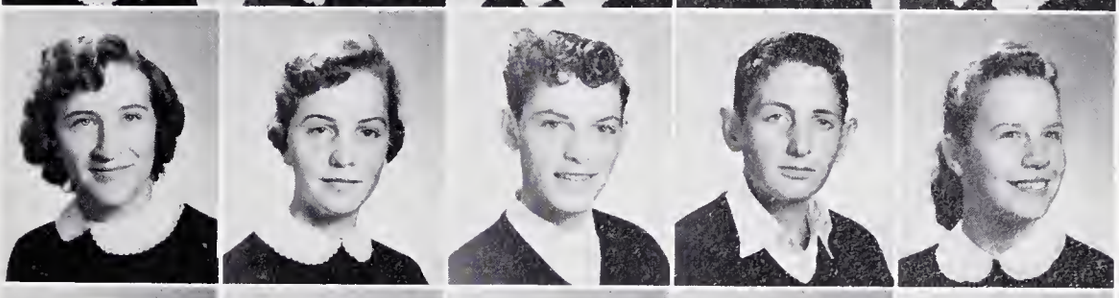

PATRICIA RAY
TOMMY REECE
LINDA RICKMAN
JEANETTE ROGERS
SUE ROGERS

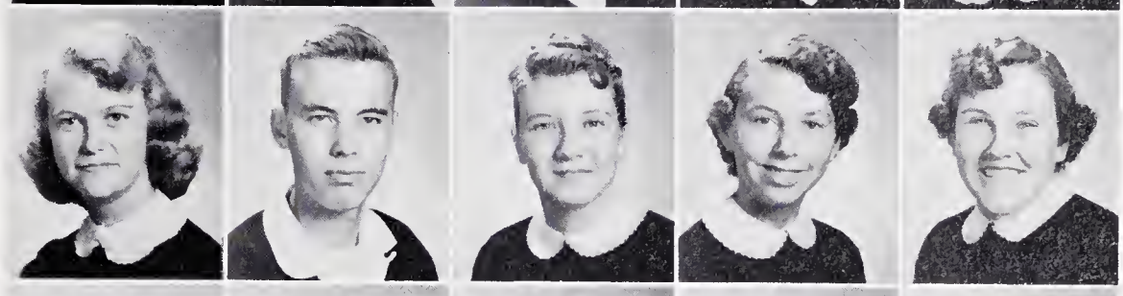

BERT ROPER
DEARRELL SANDERS
JEAN SANDERS
CLARENCE SEAY
DOUGLAS SEAY

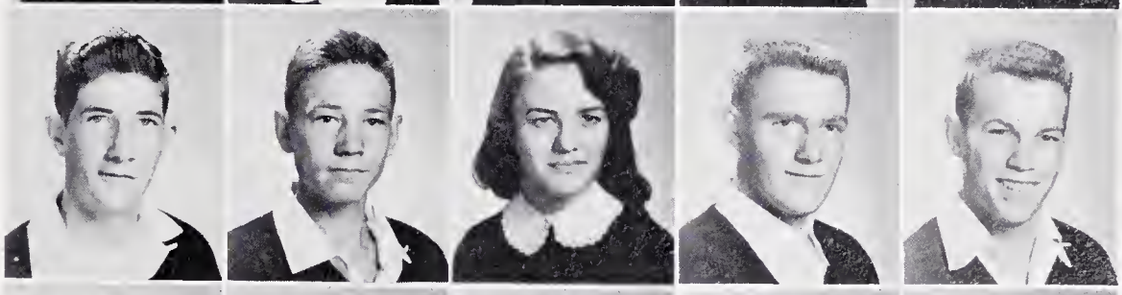

WAYNE SHEFFIELD
RUTH SHEPHERD
LUCILLE SHIELDS
LINDA SHOPE
PATRICIA SHOPE

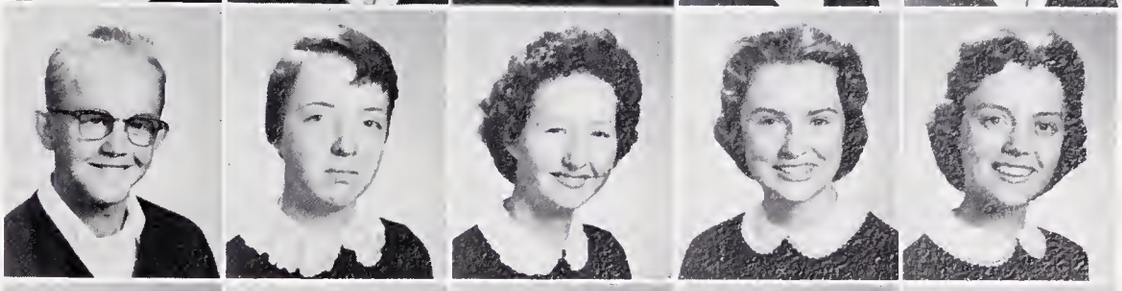

THELMA SHOPE
JIMMY SHUFORD
EMMA SILER
FRANCES SIMONDS
DAVID SIMPSON

CHARLES SLAGLE
BLANCHE SMITH
BOBBIE SMITH
JUANITA SMITH
MARGARET SNYDER

# Sophomores

JACK SORRELLS
LINDA SOUTHARD
KATIE STANFIELD
PRUDENCE STILES
DOROTHY STOCKTON

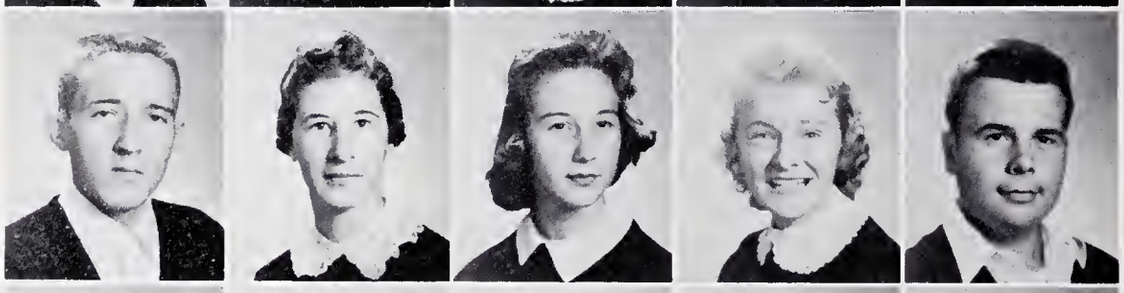

JIMMY SUTTON
MARGARET SWAN
BARBARA TALLENT
BRENDA TALLENT
CAROL TALLENT

EUGENE TALLENT
GRACE TALLENT
JOHNNY TALLENT
JUDITH TALLENT
LINDA TALLENT

LOLETA TALLENT
DOUGLAS TEAGUE
JANICE THOMPSON
FLORENCE TROUGHTON
LOIS VANHOOK

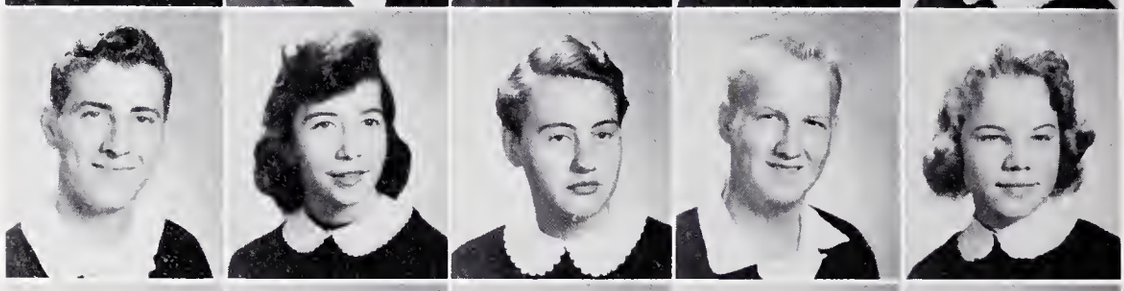

DALLAS VINSON
LAURA JEAN WALDROOP
MARY JO WALDROOP
DONNIE WALLACE
CONDA WARD

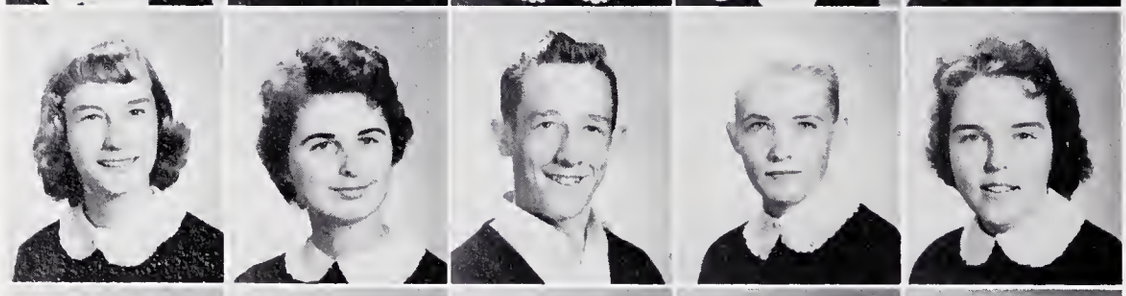

CAROLL WATKINS
BEULAH WATSON
DERALD WATTS
PATSY WATTS
JUNE WELLS

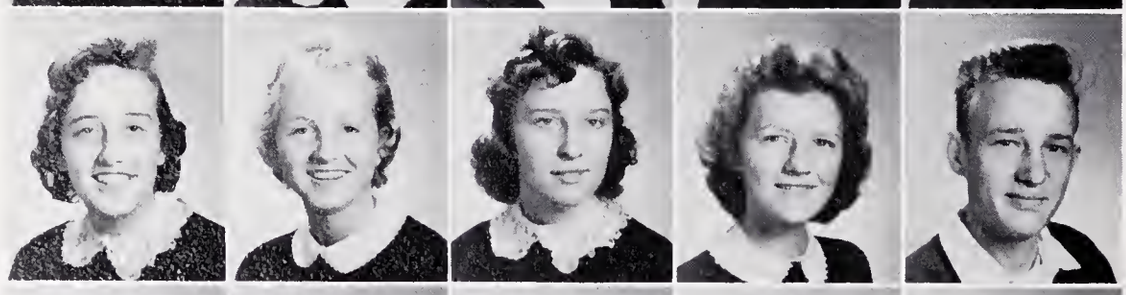

LINDA WHITAKER
GENEVIEVE WHITMIRE
NANCY WHITTINGTON
ALLENE WILLIAMSON
J. B. WOODY

SUE WOOTEN
GEORGE WYATT
LINDA YORK
BETTY YOUNG
DOYLE YOUNG

# FRESHMEN

FRESHMAN CLASS OFFICERS

*Left to Right:* Betty Cloer, Vice-President; Sammy Tallent, Secretary-Treasurer; and Sara Bryson, President.

*to grow . . .*

# Class of '62

EDDIE ADAMS
JIMMY ANDERSON
DON ANGEL
LINDA ANGEL
MARTHA ANGEL

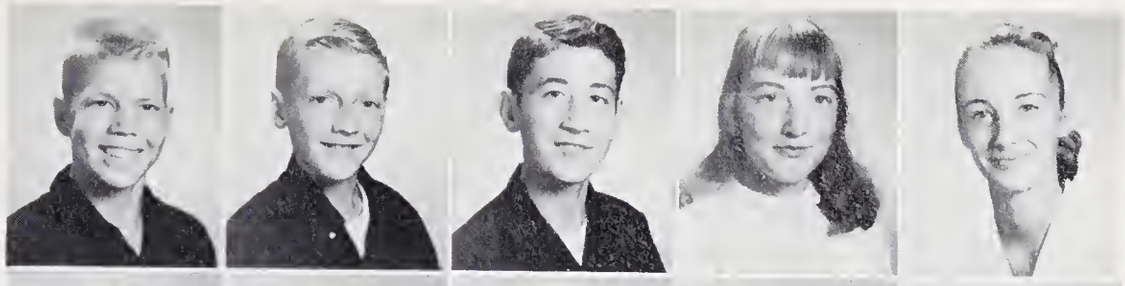

NANNIE BELL ANGEL
SAMMIE ANGEL
CARROLL ARNOLD
WANDA BAILEY
WAYNE BALLEW

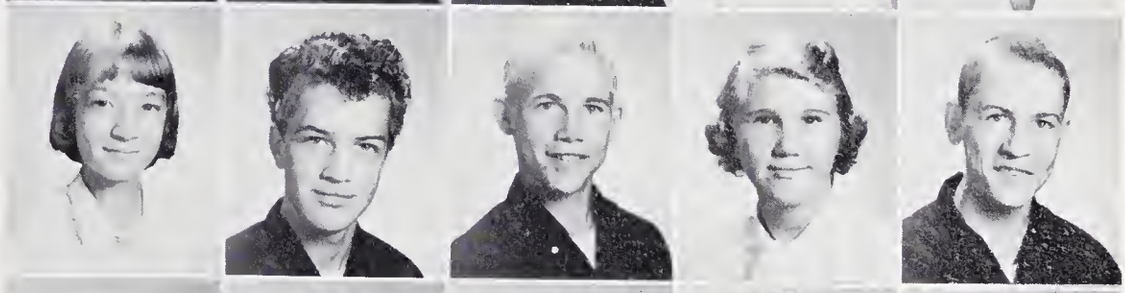

CAROLYN BATES
EUGENE BATES
NELSON BATES
BOBBY BELL
NANCY BERRY

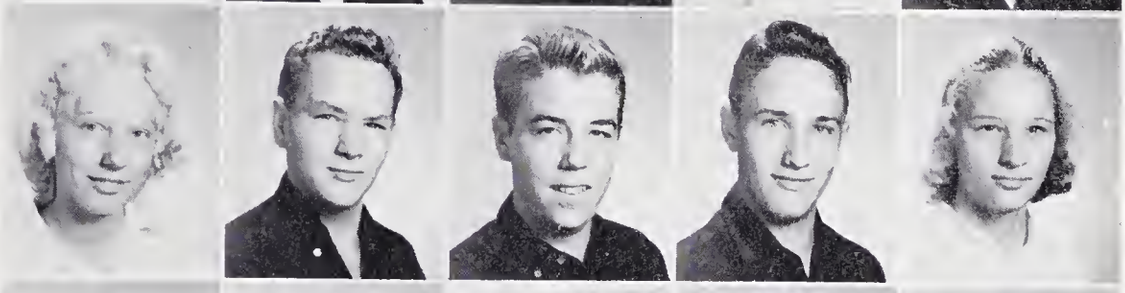

TED BINGHAM
BILLY BISHOP
ANNE BLAINE
ANDY BRADLEY
E. J. BRADLEY

PHYLLIS SUE BRENDLE
MARION BRYSON
MORRIS BRYSON
SARA LEE BRYSON
NANCY BURCH

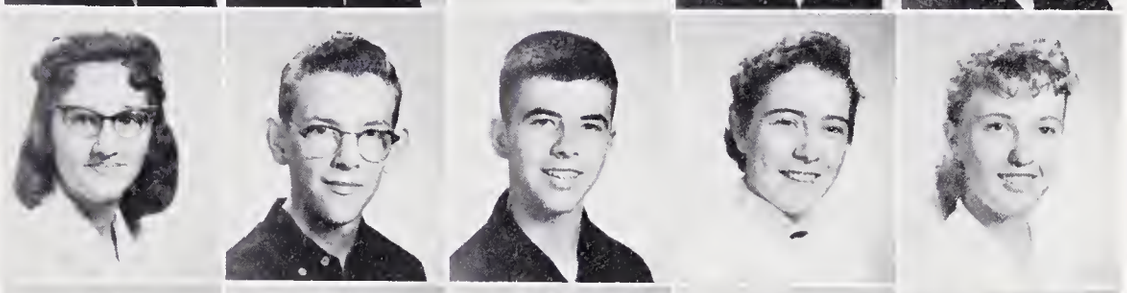

ANN CABE
BOBBY CABE
GERTRUDE CABE
JANICE CABE
JIMMY CABE

JOHNNY CABE
LORETTA CABE
LOUISE CABE
PAUL CABE
ROSEANNE CABE

CAROL CALLOWAY
FRED CAMPBELL
DELMA CARPENTER
DUEL CARPENTER
MATTIE KAY CARPENTER

# Freshmen

OLIVIA CARPENTER
CHARLENE CHASTAIN
TOM CHASTAIN
RAY CHEEK
PRESTON CLARK

BETTY CLOER
EVELYN COGGINS
JOHNNIE COLLINS
ALICE COOK
JOHN CRAWFORD

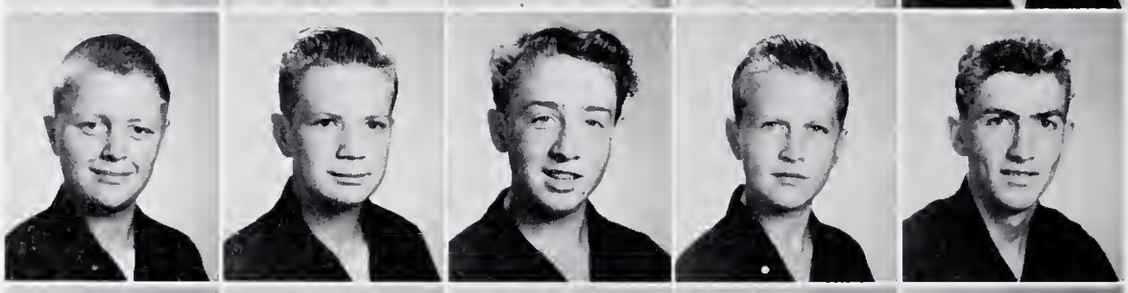

SAM CRAWFORD
HERBERT CRISP
DENNIS CRUNKLETON
RAYMOND CRUNKLETON
HERSHEL CUNNINGHAM

ROBERT DAVES
MORRIS DAVIS
JOHNNY DeBARRY
BEULAH DEHART
EULAH DEHART

OMA LEE DEHART
SHIRLEY ANN DEHART
LONA RAE DENTON
PEGGY DIETZ
BILLY DILLS

JANICE DILLS
BOBBY DINNES
NANCY DOWDLE
SUE DOWNS
RAY DRINNON

VIRGIL DRYMAN
STEVE EARLEY
CAROLYN ESTES
JUDY EVANS
CAROL DENE EVITT

HAZEL FLOWERS
JEWEL FOX
LARRY FRANKLIN
SAMMY FRANKLIN
PATSY FULCHER

# Class of '62

LEE GARNER
CARSON GIBSON
J. H. GIBSON
PATSY GIBSON
DICKIE GIBSON

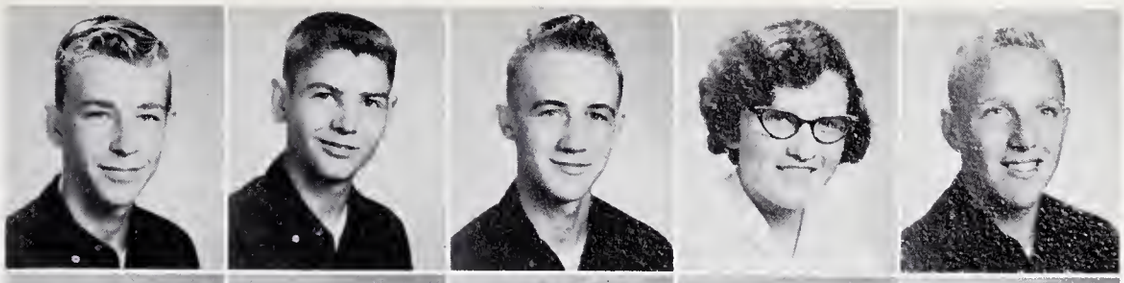

RUTH GIBSON
DORIS GILES
LINDA GILLESPIE
VIRGINIA GLADWELL
BEULAH GRAHAM

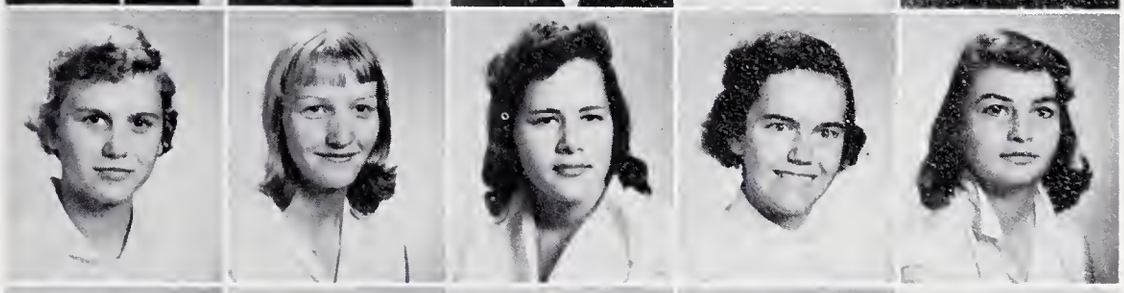

ALEX GRANT
MARY JO GREENE
BETTY JEAN GUEST
CARROLL GUEST
TOMMY GUEST

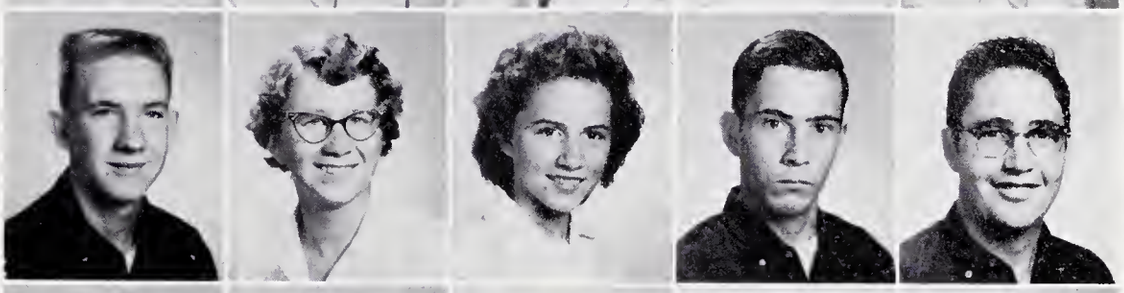

IRVIN HALL
BOBBY HAWKS
ANN HEAFNER
STEVE HEAFNER
CAROL HEDDEN

HARRY HENRY
PATRICK HENRY
WARREN HENRY
RACHEL HIGDON
RONNIE HIGDON

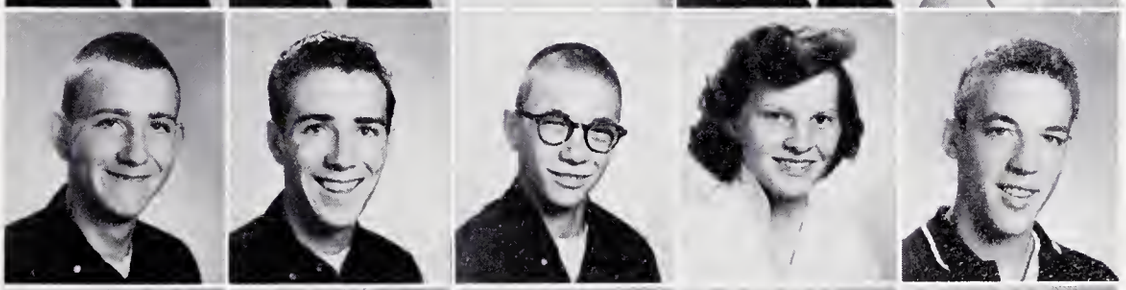

DORIS HODGIN
ARVIL HOLLAND
BOBBY HOLLAND
JANET HOLLAND
LEE HOLLAND

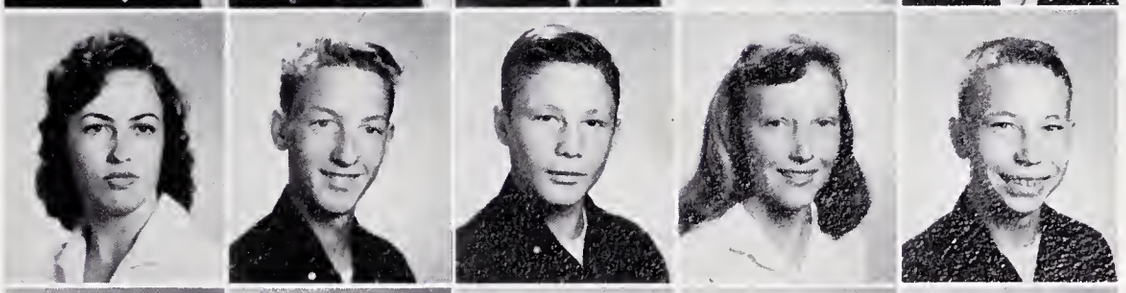

MARTHA HOLLAND
DONNA HOUSTON
SHIRLEY ANN HOUSTON
NANCY HOWARD
TOBY HUGHES

EDDIE HUNTER
FREDA HURST
J. C. HURST
JEANNE JACOBS
KENNETH JONES

# Freshmen

ALBERT JUSTICE
BLANCHE JUSTICE
DEAN JUSTICE
JANICE KELL
RAY KIRKLAND

DEAN LEDFORD
GLENDA LEDFORD
SUE LEDFORD
SYLVIA LEDFORD
WILBUR LEDFORD

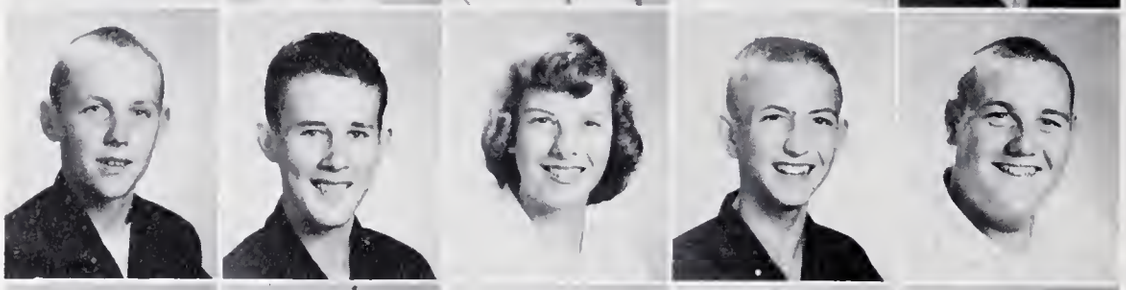

DARRELL LEE
JACKIE MANN
JESSIE MARIE MASHBURN
RONNIE MASHBURN
WAYNE MASHBURN

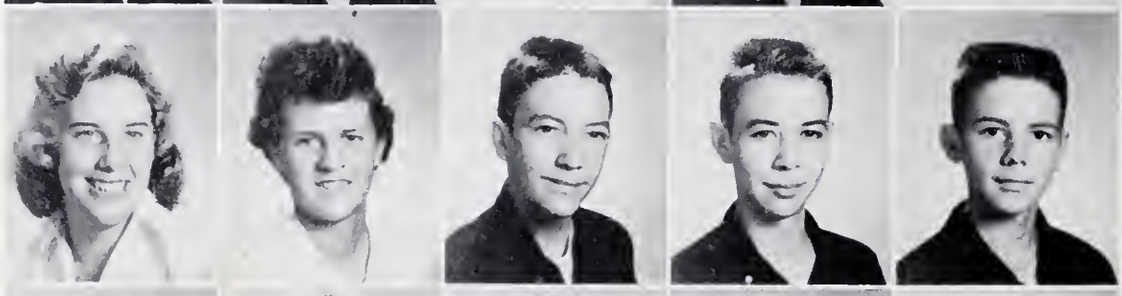

ANNA JEAN MASON
DORIS MASON
DOUGLAS MASON
EDDIE MASON
CLYDE McCALL

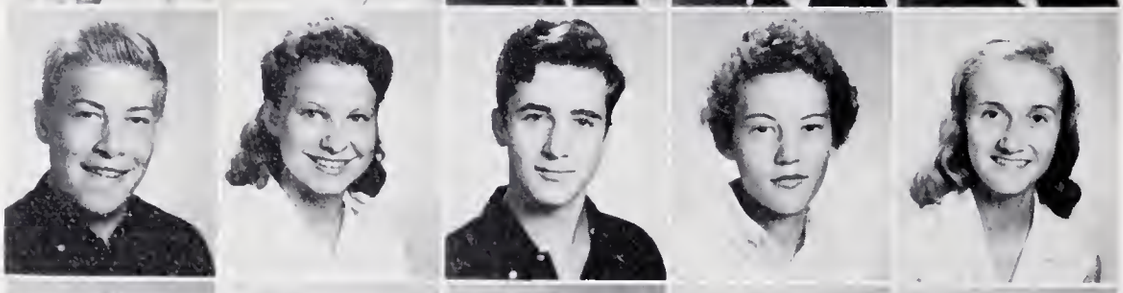

DOUGLAS McCALL
LINDA McCLURE
RICHARD McCLURE
BEATRICE McCONNELL
DORIS ANN McCONNELL

KENNETH McCONNELL
BOBBY McCOY
CLAUDETTA McCOY
JO ANN McCOY
RANDAL McDOWELL

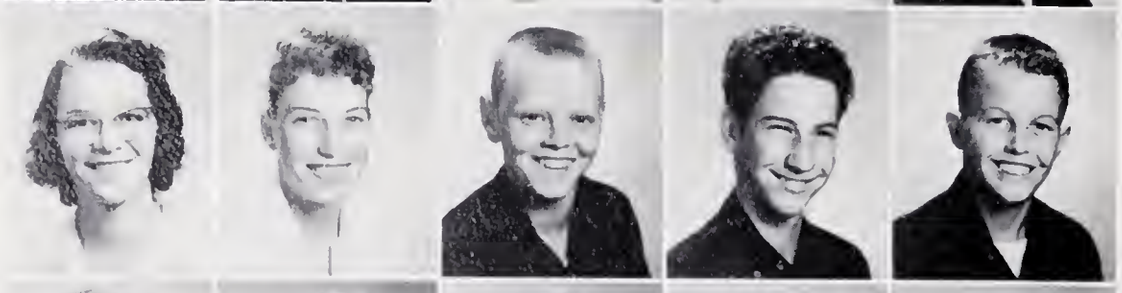

JUDY McFALLS
BARBARA MEDLIN
CARROLL MOORE
DONNIE MOORE
HAROLD MOORE

MAX MORGAN
PATSY MOSES
CAROLYN MYERS
JOHN MYERS
PAT NEWMAN

# Class of '62

EUGENE NORTON
PATSY NORTON
CARROLL PATTON
MARY PENLAND
GARY PHILLIPS

EUGENE PITTS
BILL PLYLER
DAVID RABY
LINDA RABY
BETTY RAY

KAREN RAY
WALTER REID
SHIRLEY REYNOLDS
ANN ROANE
GILMER ROPER

BILLY ROTEN
EUGENE RUSSELL
GERALD SANDERS
HILDA SANDERS
JUANITA SANDERS

LINDA SANDERS
MURRELL SANDERS
ALVIN SAWYERS
JOYCE SCOTT
WAYNE SEABOCK

ALICE SEAGLE
KENNETH SHEPHERD
LOUISE SHIELDS
BRENDA SHOOK
CAROLYN SHOOK

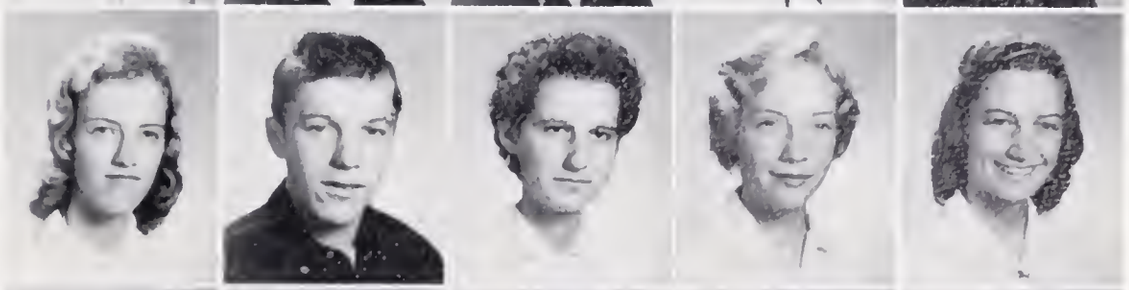

JIMMY SHOPE
ETHEL SORRELLS
BRENT SOUTHARD
STANLEY SOUTHARD
DEAN SPRINKLE

HILDA SPRINKLE
MILDRED STEPHENS
EARL STINSON
JIMMY SUTTON
BENNY SWAFFORD

# Freshmen

EUGENE SWAFFORD
GENE SWAFFORD
MARY JO SWAFFORD
BRUCE TALLENT
DAVID TALLENT

EVELYN TALLENT
HELEN TALLENT
MILDRED TALLENT
NANCY TALLENT
SAMMY TALLENT

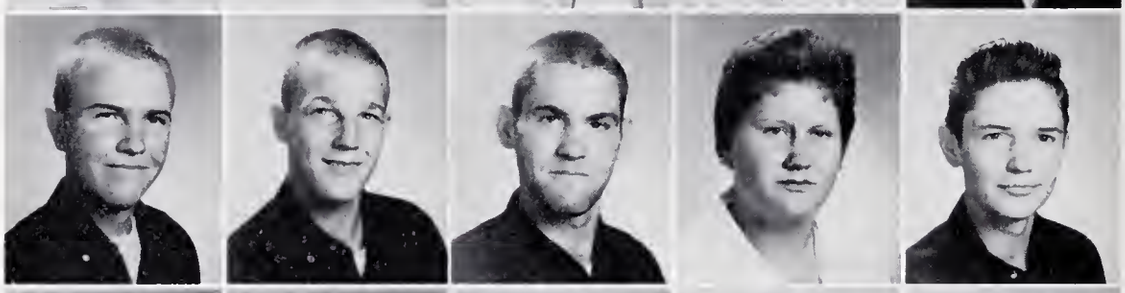

ROGER TALLEY
JOHNNY TAYLOR
WILFORD TAYLOR
JOAN THOMAS
EDDIE TIPPETT

DENNIS VINSON
ROBERT VINSON
ALDA WALDROOP
RONNIE WALDROOP
WADE WALDROOP

BILL WALKER
GEORGE WALLACE
EVA NELL WELCH
LYN WEST
DORIS WIGGINS

FRED WILLIAMS
JIMMY WILLIAMS
BETTY WILLIAMSON
MACK WILSON
MILDRED WILSON

ODESSA WOOD
JOE WOODARD
PAUL YONCE
HOMER YOUNCE

# ATHLETICS

# Football - 1958

DON LEDFORD
*Co-Captain*
*Tackle*

TOMMY ROTEN
*Halfback*

HAROLD ELLIOTT
*Halfback*

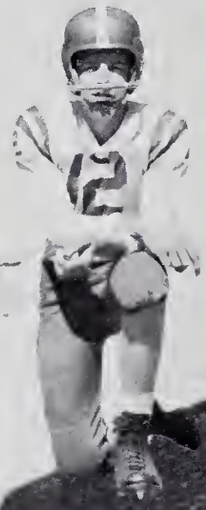

LARRY BROOKS
*Halfback*

BOBBY POINDEXTER
*Halfback*

CLAYTON RICHARDSON
*Halfback*

TEDDY CLARK
*Halfback*

DOUGLAS BAIRD
*Halfback*

TOMMY KAISER
*Halfback*

BOBBY CORBIN
*Fullback*

RALPH ANGEL
*Center*

JIM FRANKLIN
*Quarterback*

JACK HYDE
*Quarterback*

JIMMY WILLIAMS
*Quarterback*

# ost-time thrills . . .

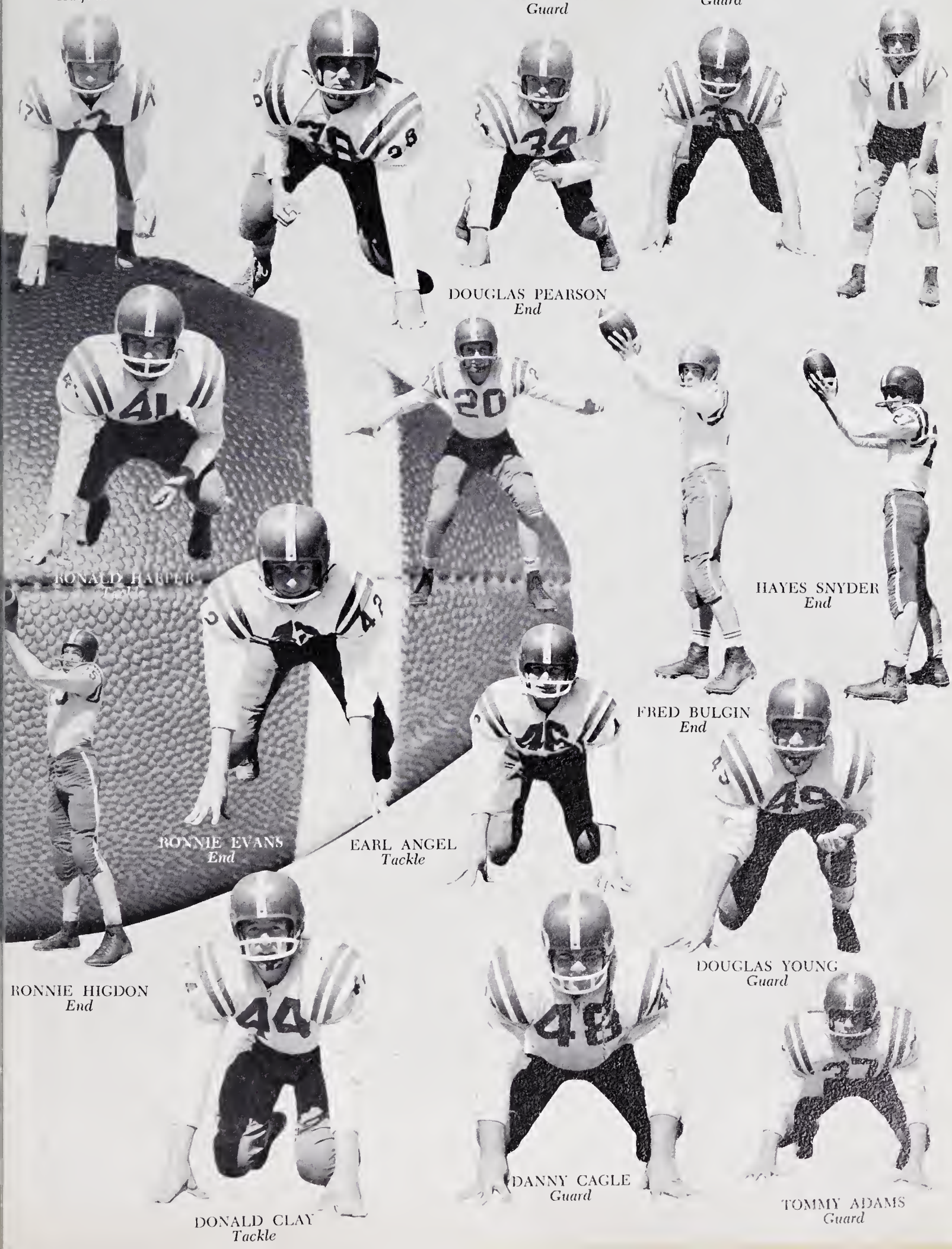

# Football Team

*First Row, Left to Right:* Fred Bulgin, Danny Cagle, Don Ledford, Ronald Harper, John Killian, Douglas Pearson, Douglas Baird, Ronnie Higdon, Robert Wallace, and Jack Hyde. *Second Row:* Douglas Young, Clayton Richardson, Hayes Snyder, Harold Elliott, Jim Franklin, Douglas Seay, Tommy Adams, Tommy Hunt, Ronnie Evans, Donald Clay, and Larry Brooks. *Third Row:* Earl Angel, Butch Angel, Bobby Poindexter, Clarence Seay, Bobby Corbin, Tommy Roten, Tommy Kaiser, Roy Gregory, and Jimmy Williams.

## 1958 FOOTBALL SCHEDULE

| | | | |
|---|---|---|---|
| Franklin | 7 | Andrews | 12 |
| Franklin | 13 | Clayton | 6 |
| Franklin | 26 | Cherokee | 0 |
| Franklin | 0 | Hayesville | 6 |
| Franklin | 0 | Sylva | 36 |
| Franklin | 19 | Robbinsville | 19 |
| Franklin | 27 | Swain | 32 |
| Franklin | 14 | Murphy | 34 |

FOOTBALL COACHES

Mr. Richard Stott and Mr. C. K. Olson.

FOOTBALL MANAGERS

Paul McDonald, David Simpson, Charles Slagle, and Hoyt Potts.

"Now, see here, men!"

"Off to the races!"

"Butterfingers!"

*First Row, Left to Right:* Kenneth Holden, Billy Crawford, Gary Crawford, Kenneth Hall, Johnny Taylor, Bill Hyde, and Mac Bryant. *Second Row:* Ronnie Mason, Bob Dinnes, Sammy Tallent, Larry Franklin, Harold Thompson, and Jim Shuford. *Third Row:* Guy Fouts, Bill Plyler, Douglas Teague, and Albert Justice.

# Jr. Varsity Football Team

# Cheerleaders . . . *Feet--and hands--fire fans*

*First Row, Left to Right:* Gloria Jean Hedden, Frances Alexander, Head Cheerleader; and Anne Hall. *Second Row:* Sara Bryson, Elmyra Ledford, and Polly Hedden. *Third Row:* Geneva Ledbetter, Jean Burrell, Virginia Boyd, and Nora Stuart.

# Jr. Varsity Cheerleaders

*Left to Right*. Carol Ann Hedden, Linda Raby, Jane Cagle, Brenda Cunningham, Lona Rae Denton, Carolyn Myers, Betty Cloer, and Janice Cabe.

"Have our JayVees got a team?"

"Okay, girls, let's get together for a change!"

FRANCES ALEXANDER
*Head Cheerleader*

MARY LOU CABE
*Forward*

BETTY CLOER
*Forward*

DOROTHY STOCKTON
*Forward*

JEWEL FOX
*Forward*

JOYCE CABE
*Co-Captain*
*Guard*

JANE MALLONEE
*Guard*

BARBARA WALDROOP
*Manager*

GENEVIEVE WHITMIRE
*Guard*

JANICE BOWMAN
*Guard*

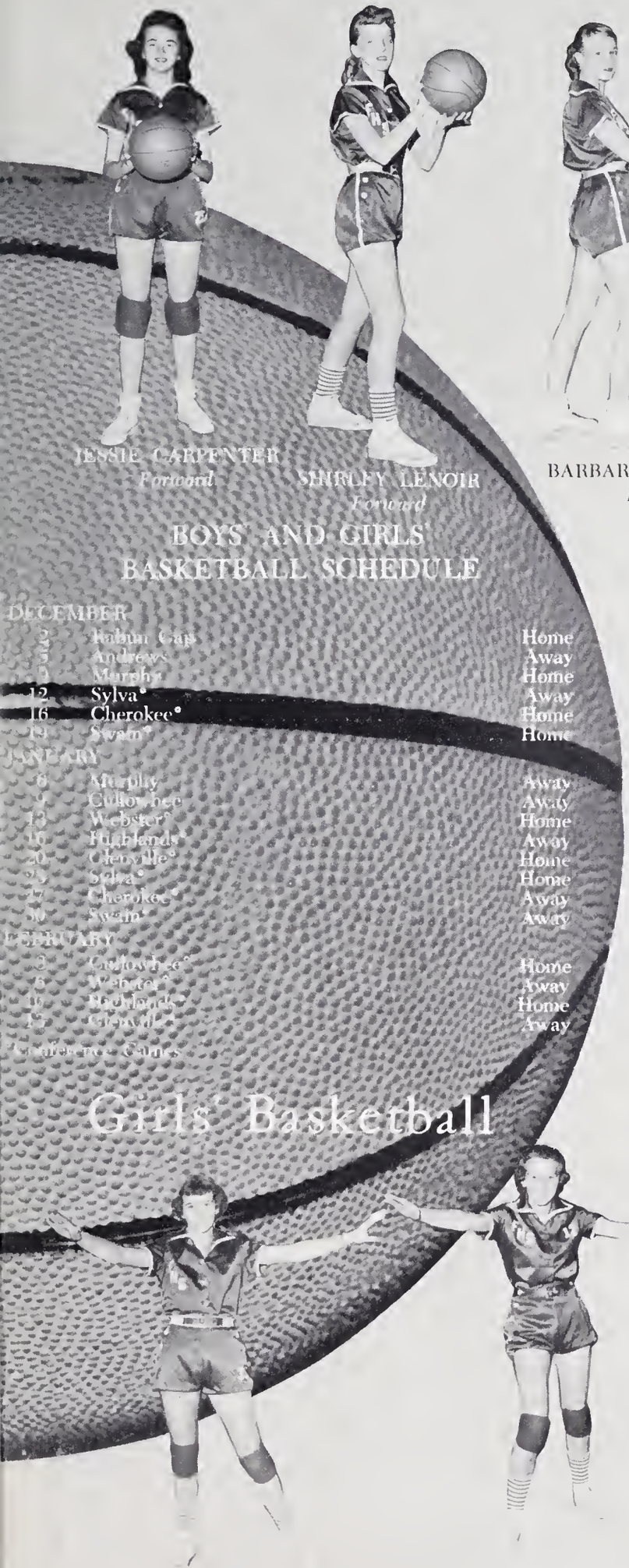

JESSIE CARPENTER
*Forward*

SHIRLEY LENOIR
*Forward*

BOYS' AND GIRLS'
BASKETBALL SCHEDULE

| | | |
|---|---|---|
| DECEMBER | | |
| 2 | Robbinsville | Home |
| 5 | Andrews | Away |
| 9 | Murphy | Home |
| 12 | Sylva* | Away |
| 16 | Cherokee* | Home |
| 19 | Swain* | Home |
| JANUARY | | |
| 6 | Murphy | Away |
| 9 | Cullowhee | Away |
| 13 | Webster* | Home |
| 16 | Highlands* | Away |
| 20 | Glenville* | Home |
| 23 | Sylva* | Home |
| 27 | Cherokee* | Away |
| 30 | Swain* | Away |
| FEBRUARY | | |
| 3 | Cullowhee* | Home |
| 6 | Webster* | Away |
| 10 | Highlands* | Home |
| 17 | Glenville* | Away |

*Conference Games

Girls' Basketball



BARBARA CARPENTER
*Forward*

HELEN SETSER
*Guard*

CLAUDETTE LEATHERMAN
*Co-Captain*
*Forward*

MARY SUE REYNOLDS
*Guard*

JOYCE COLE
*Guard*

EDITH SHEFFIELD
*Guard*

MRS. ROSE CORBIN
*Coach*

DOUGLAS PEARSON
*Center*

HAROLD HENRY
*Forward*

DON LEDFORD
*Co-Captain*
*Forward*

DOUGLAS BAIRD
*Forward*

# Boys'

JUNIOR VARSITY TEAM

*Row One:* Billy Crawford, Toby Hughes, Wade Waldroop, Jimmy Cabe, and Wayne Justice. *Row Two:* Tommy Kiser, Bobby Dinnes, Ronnie Higdon, Tex Corbin, and Jimmy Williams.

BOBBY CORBIN
*Forward*

DAVID SIMPSON
*Manager*

CLAYTON RICHARDSON
*Guard*

KENNETH HALL
*Guard*

JIM FRANKLIN
*Guard*

GUY DUVALL
*Forward*

HAROLD ELLIOTT
*Co-Captain*
*Guard*

LARRY BROOKS
*Guard*

# Basketball

VARSITY TEAM

*First Row, Left to Right:* Larry Brooks, Tommy Roten, Kenneth Hall, Coach C. K. Olson, Jim Franklin, Co-Captain Harold Elliott, and Clayton Richardson. *Second Row:* Wade Cabe, Harold Henry, Co-Captain Don Ledford, Douglas Pearson, Bobby Corbin, Douglas Baird, Guy Duvall, and Jimmy Nolen.

WADE CABE
*Guard*

TOMMY ROTEN
*Guard*

JIMMY NOLEN
*Guard*

C. K. OLSON
*Coach*

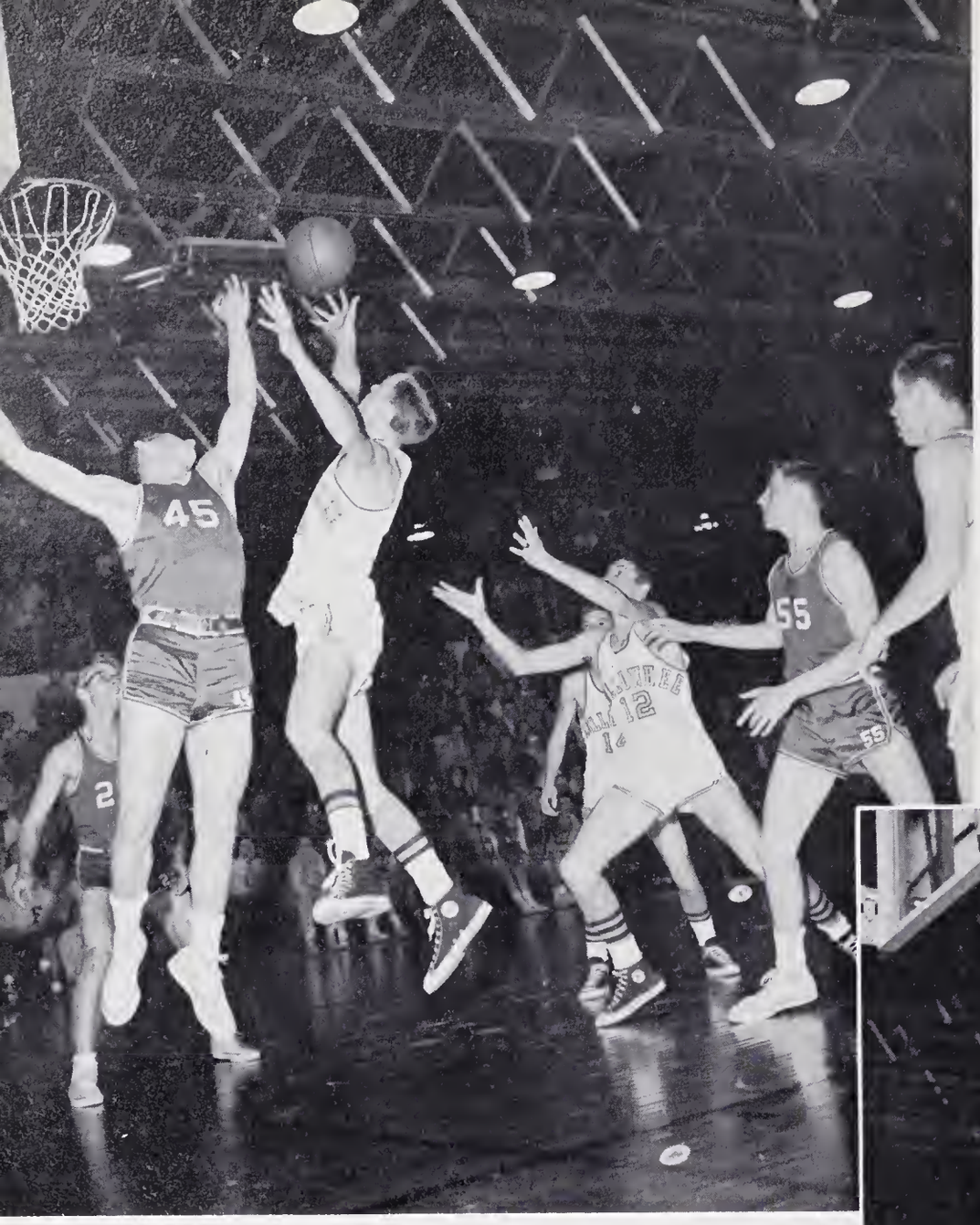
45
55
12
55

# ACTIVITIES

# The Laurel

KATRINA ELMORE
*Editor-in-Chief*

JEAN FRANKLIN
*Senior Editor*

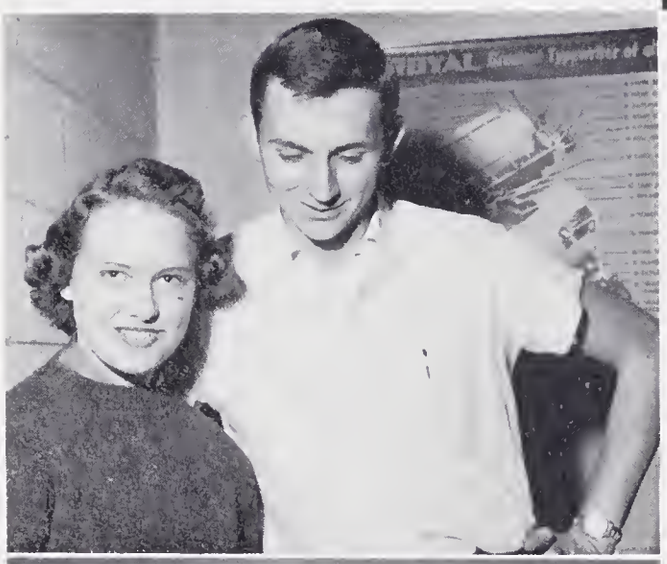

ALICE BRADLEY, *Sophomore Editor*
and
DOUGLAS PEARSON, *Sports Editor*

FRANCES ALEXANDER
*Junior Editor*

BUTCH ANGEL, *Assistant Circulation Manager*
and
NANCY SILER, *Circulation Manager*

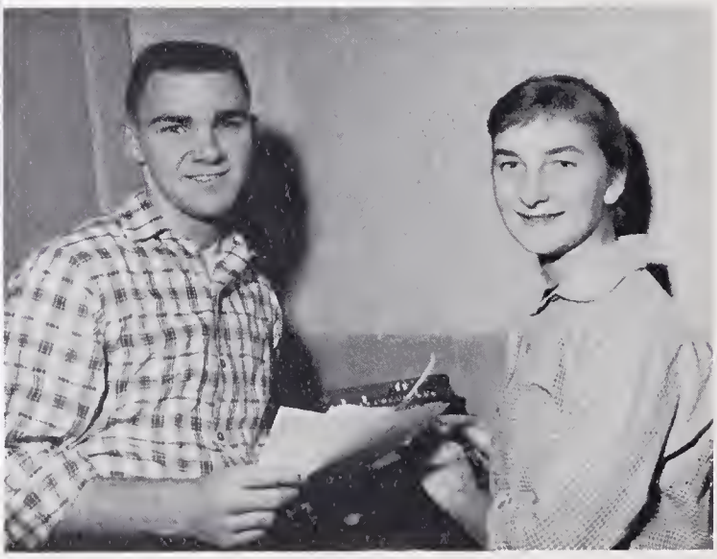

*and more walking . . .*

# Leaf Staff

MRS. ANNE P. BIDDLE
*Sponsor*

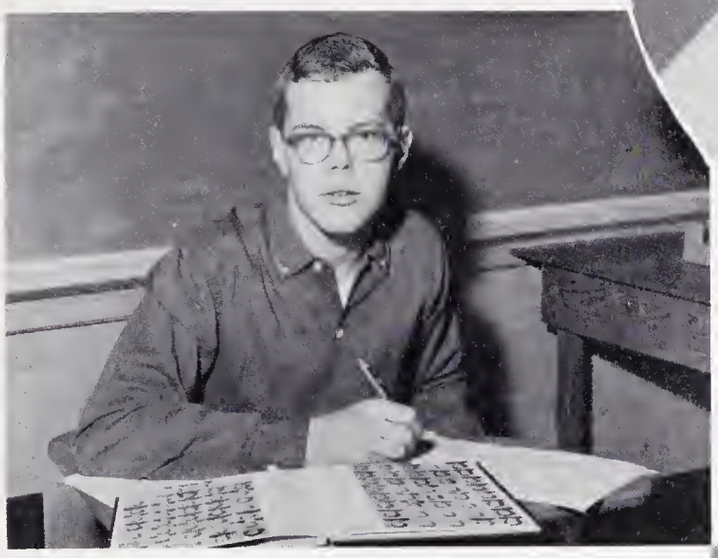

ARTHUR HAYS
*Activities and Features Editor*

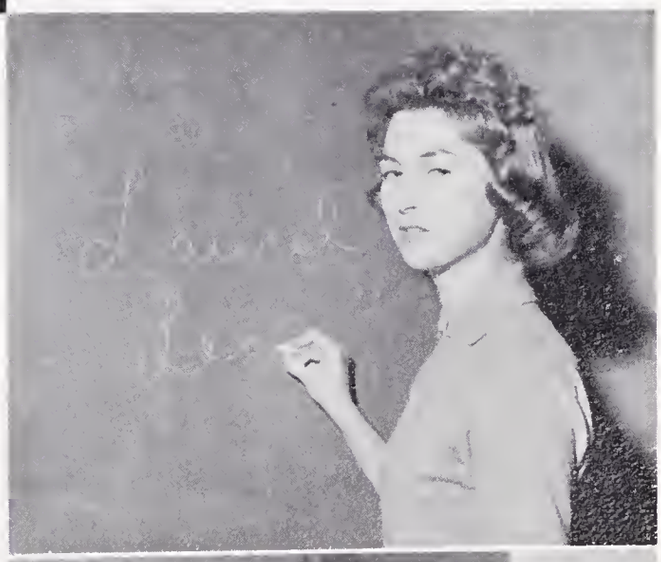

BARBARA DUNCAN
*Copy Editor*

JEAN BURRELL, *Advertising Manager*
and
DOUGLAS SLAGLE, *Assistant Advertising Manager*

JUDY WURST
*Freshman Editor*

JANE LONG, *Editor,* and
MISS DARLENE COLLINS, *Sponsor*

# The Mountain Echo Staff

JACKIE CLARK, *Managing Editor,* and ANNE HALL, *Assistant Editor.*

MARGARET DAVIS, *Feature Editor,* and RAYMOND SOUTHARD, *Sports Editor.*

BARBARA CUNNINGHAM, *Art Editor,* and BILL WILLIAMSON, *Circulation Manager.*

NARDA ESTES, SHARON DILLS, and GENEVIEVE NICHOLS, *Reporters.*

*. . . Their path is straight and sure . . .*

# Beta Club

The National Beta Club is a non-secret achievement-service organization for high school students. Its purpose is to stimulate effort, reward achievement, and to assist its members in continuing their education after high school.

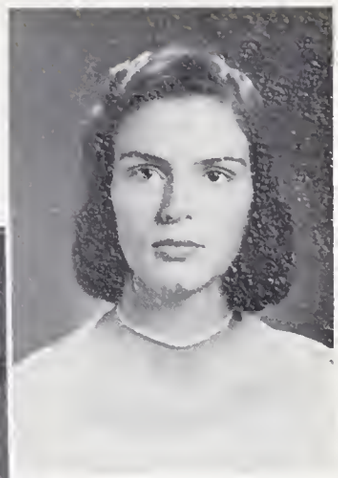

CLAUDETTE LEATHERMAN
*President*

NANCY SILER
*Vice-President*

MRS. MILDRED MARTIN
*Sponsor*

FRANCES ALEXANDER
KATE BUCHANAN
ANITA CABE
SHIRLEY CABE

BARBARA CARPENTER
JACKIE CLARK
JOANN GIBSON
INEZ HEDDEN

REBECCA REEVES
BARBARA ROPER
CLAY SAMS
JEAN SCOTT
ANN SUTTON
ANITA WOODY

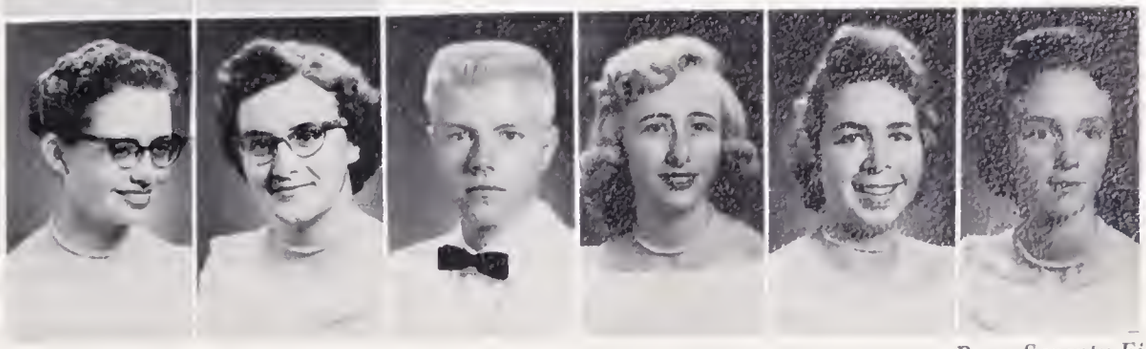

*. . . Feet that lead our school to state honors . . .*

# Future Farmers of America
# Franklin High School Chapter

*First Row, Left to Right:* Dickie Gibson, Tommy Crumpton, Riley Henry, Duel Carpenter, E. J. Bradley, Steve Early, Steve Stiles, Wayne Burrell, James Cabe, Bobby Bell, Robert Daves, and David Tallent. *Second Row:* Wayne Ballew, Lavaughn Stiwinter, Rodger Talley, Fred McCoy, Tex Corbin, Charles Higdon, Jerry Gibson, Douglas Teague, H. C. Stoudemire, Bob McCall, Roy Gregory, David Cabe, Sam Crawford, Troy Raby, Harry Cabe, Tommy Ashe, Joe Morgan, Lowell Crawford, Carroll Guest, Wayne Bryant, Douglas Mason, Carroll Patton, and Ray Fox. *Third Row:* Ted Bingham, Bud Shope, Eston Cook, Jerry Brown, John Killian, Billy Hedden, Don Cabe, Johnny Taylor, Sherman Belford, Wayne Justice, Ray Conner, Doyle Cook, Bruce Norris, Van Holland, Ray Shepherd, Douglas Peek, Andrew Hall, Calvin Chastain, Bryant Holland, Kenneth McConnell, Billy Crawford, Jerry Dooley, Albert Justice, Warren Henry, Harry Henry, Jimmy Nolen, and Dean Conner.

OFFICERS

*First Row, Left to Right:* Riley Henry, Reporter; Tex Corbin, Treasurer; and Roy Gregory, Sentinel. *Second Row:* Mr. Wayne Proffitt, Sponsor; John Killian, President; Ronald Harper, Vice-President, and Bud Shope, Secretary.

1958 FAT STOCK SHOW

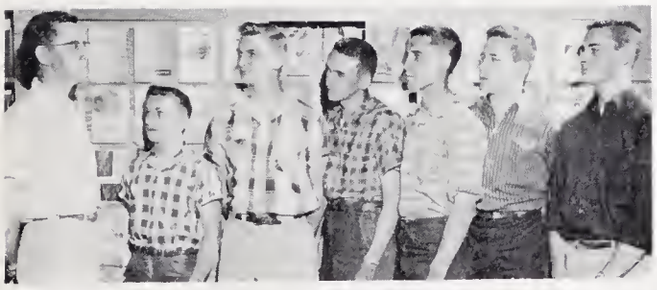

Franklin's Winning Parliamentary Procedure Team.

Annual Father-Son Barbecue.

*. . . The path all girls eventually follow . . .*

# Future Homemakers of America

## OFFICERS

*First Row, Left to Right:* Sarah Jean Mallonee, Secretary-Treasurer; and Anita Cabe, President. *Second Row:* Mrs. Carolyn Cogan, Sponsor; Linda Corne, Reporter; and Shelba Jean Johnson, Vice-President.

*First Row, Left to Right:* Betty Hawks, Linda Raby, Johnnie Collins, Carol Ann Hedden, Ann Heafner, Loretta Cabe, Beulah Dehart, and Peggy Jean Moore. *Second Row:* Freda Hurst, Brenda Tallent, Wanda Sue McIntyre, Eulah Dehart, Judy McFalls, Sally Bateman, Patsy Norton, Janice Dills, Patsy Moses, Rosanne Cabe, Linda Corne, Imogene Peek, and Vicky Ray. *Third Row:* Lucille Shields, Deanne Ledford, Sue Rogers, Kate Buchanan, Shirley Cabe, Juanita Moore, Mrs. Carolyn Cogan, Juanita Welch, Sara Jean Mallonee, Shelba Jean Johnson, and Anita Cabe.

Among the purposes of the Future Homemakers of America is to promote international good will and to provide wholesome individual and group recreation.

The F.H.A.'s "Rainbow Round the World" booth at the County Fair won a Blue Ribbon.

*. . . Chosen feet of leadership . . .*

# Student Council

## OFFICERS

*Left to Right:* John Killian, President; Gloria Jean Hedden, Secretary-Treasurer; and Douglas Pearson, Vice-President.

*Standing, Left to Right.* John Killian and Douglas Pearson. *Seated:* Arthur Hays, Sara Bryson, Jane Cagle, Douglas Slagle, Elmyra Ledford, Bill Hyde, Lois Vanhook, Clarence Scay, Leota Beck, Douglas Baird, Rebecca Reeves, Joyce Cole, Jewel Fox, Roseanne Cabe, Gloria Jean Hedden, and Shirley Houston.

Homecoming activities are sponsored by the Student Council.

The Student Council's Hula Hoop Contest!

*. . . Walking the glory road . . .*

# Monogram Club

OFFICERS

*Left to Right:* Frances Alexander, Secretary-Treasurer; Don Ledford, President; and Helen Setser, Vice-President.

The membership of the Monogram Club is made up exclusively of the students who have earned letters by participating in some part of the athletic program or acting as a cheerleader. The club sponsors different activities during the school year, such as a Faculty-Student Basketball game, to earn money for their various activities.

*First Row, Left to Right:* Claudette Leatherman, Robert Wallace, Douglas Pearson, Jack Hyde, Bobby Poindexter, and John Killian. *Second Row:* Danny Cagle, Roy Gregory, Larry Brooks, Mary Lou Cabe, Mary Sue Reynolds, and Dorothy Stockton. *Third Row:* Ronald Harper, Nora Stuart, Anne Hall, Mrs. Rose Corbin, and Mr. Richard Stott, Co-Sponsors. *Fourth Row:* Virginia Boyd, Jean Burrell, Frances Alexander, Joyce Cole, Edith Sheffield, and Gloria Jean Hedden. *Fifth Row:* Butch Angel, Harold Elliott, Jim Franklin, and Tommy Roten. *Sixth Row:* David Simpson, Teddy Clark, Kenneth Hall, Clarence Seay, Bobby Corbin, and Don Ledford.

# . . . Padding quietly from shelf to shelf . . .

# Library Club

## OFFICERS

*Left to Right:* Steve Bundy, Secretary; Mrs. Mamie Y. Scroggs, Sponsor; Nancy Burch, Vice-President; Kathryn Jones, President; Raymond Southard, Reporter; and Kenneth R. Mashburn, Treasurer.

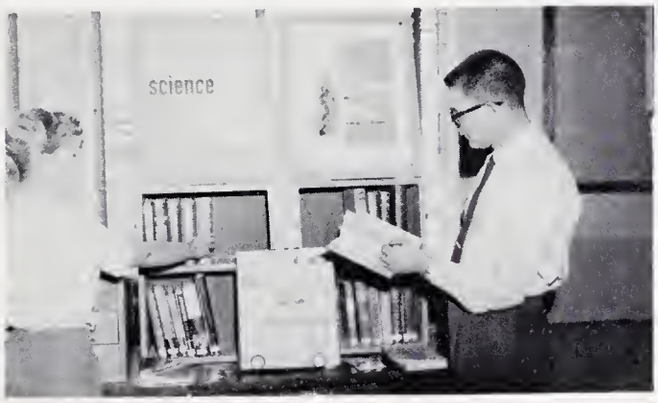


The Library Club is predominately a Service Club. Each member can boast of active participation. Through routine duties, programs, and a few specialized social activities, the library assistant has an opportunity for development in personality, efficiency, and aesthetic appreciation. The Franklin Club is proud to have won the prize for the best presentation of an original skit at the 1958 District Meeting in Asheville.

*First Row, Left to Right:* Mary Jo Henderson, Kathryn Jones, Joyce Elders, Thelma Shope, Patsy Cunningham, and Pauline Ashe. *Second Row:* Steve Bundy, Bill Walker, Charles Henson, Linda Southard, Louise Pennington, Raymond Southard, Judy Curtis, Conda Ward, Linda Neal, Nancy Burch, Mary Curtis, Paulette McCoy, Evelyn Dills, and Mrs. Mamie Scroggs. *Third Row:* Paul Cabe and Kenneth Mashburn.

*. . . All paths point to citizenship . . .*

# 4-H Club

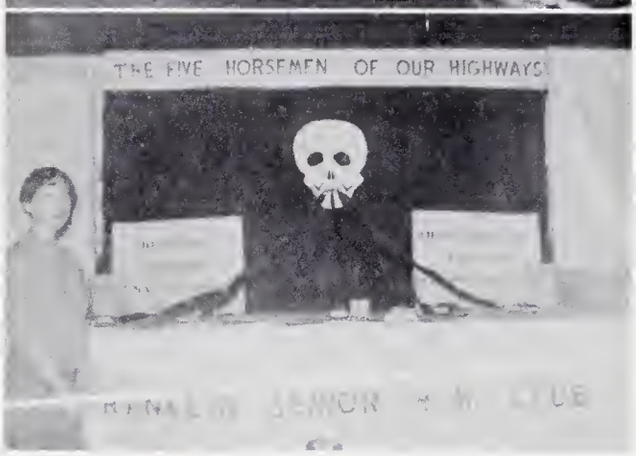

## OFFICERS

*Left to Right:* Patsy Corbin, Secretary-Treasurer; Patrick Henry, President; Bill Edmonds, Vice-President; and Mrs. Lois Fulton, Sponsor.

The 4-H Club is both a national and international rural youth program. A four-leaf clover with the letter "H" on each leaflet, meaning the development of HEAD, HEART, HANDS, and HEALTH, is the official 4-H Club emblem. The national 4-H Club motto is: "To Make the Best Better," and the colors are green—nature's most common color, and is emblematic of springtime, life, and youth—and white, which symbolizes purity and high ideals.

*First Row, Left to Right:* Irene Cloer, Linda Cochran, Jewel Fox, Patsy Corbin, Jane Mallonee, Genevieve Whitmire, Peggy Dills, Linda Whitaker, and Jane Cagle. *Second Row:* Ann Pennington, Jo Ann Curtis, Carol Watkins, Ida Mae Ramey, Joan Pruitt, Ruth Ann Shepherd, Patsy Watts, and Jo Ann Blaine. *Third Row:* Brenda Cunningham, Claudette McCoy, Mary Sue Reynolds, Nancy Cochran, Joyce Elders, Martha McCall, Edith Sheffield, Joyce Cole, Bobby Sue Smith, Jean Waldroop, and Virginia Allen. *Fourth Row:* Mrs. Lois Fulton, Sponsor; Patrick Henry, Carroll Smith, Bill Edmonds, Robert Wallace, Marion Guyer, Charles Henson, Eugene Haire, Douglas Ledford, Marvin Carpenter, and Kenneth Jones.

# Spanish Club

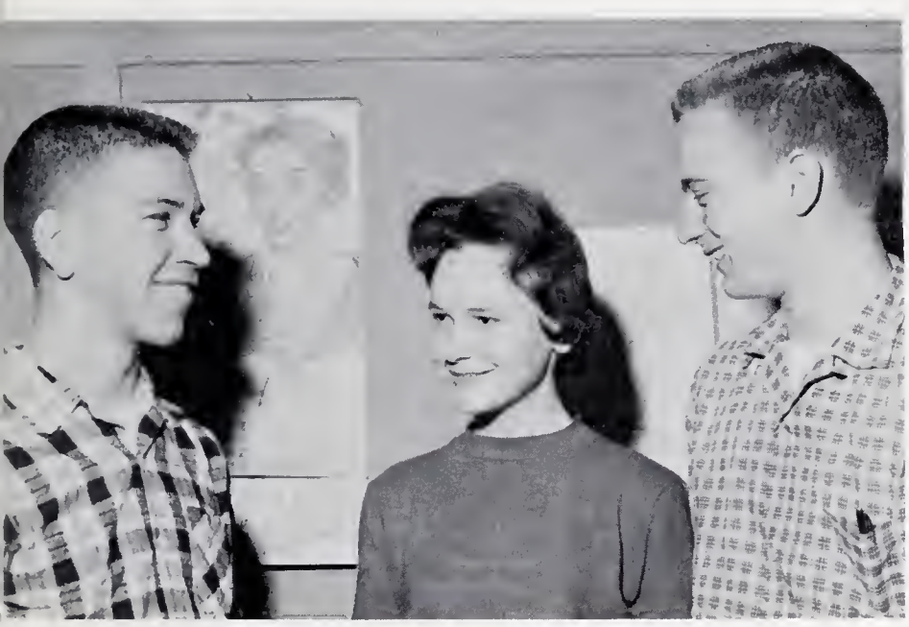

## OFFICERS

*Left to Right:* Max Gladwell, Vice-President; Janice Pruitt, Secretary-Treasurer; and Ronnie Henson, President.

The purpose of the Spanish Club is to get to know people and customs of Spanish speaking countries by writing to Pen Pals. The club also subscribes to Spanish newspapers. The club raises money by selling candy and such projects to support their other activities. Their aim is to make Spanish meaningful.

*First Row, Left to Right:* Ann Pennington, Nora Stuart, Inez Hedden, Ruth Tallent, Dorothy Bell, and Judy Wurst. *Second Row:* Barbara Cunningham, Brenda Cunningham, Linda Higdon, Ann Sutton, Allene Williamson, Lois Norton, Jo Ann Curtis, Nancy Siler, and Miss Shirley Cloer, Sponsor. *Third Row:* Arthur Hays, Barbara Roper, Ronnie Henson, Max Gladwell, George Dowdle, Bill Hyde, Howard Burch, Louise Pennington, Melba Henderson, and Jean Franklin.

*. . . Some paths lead back to school . . .*

# Future Teachers of America

## OFFICERS

*First Row, Left to Right:* Judy Wurst, Secretary; Anne Hall, President; Barbara Duncan, Vice-President. *Second Row:* Ann Pennington, Librarian; Anne Dean, Parliamentarian; Ann Sutton, Treasurer; Jean Sprinkle, Historian; and Barbara Jean Cunningham, Song Leader.

The purpose of the Future Teachers of America is to interest and guide good students in becoming teachers, to provide an opportunity to work with children, and to create a better understanding of the value of education in American society. The club has presented several plays to various organizations in connection with emphasis on teacher training.

*First Row, Left to Right:* Linda Morrow, Emma Jean Hogan, Anne Hall, Judy Wurst, Jean Sprinkle, Jackie Clark, Barbara Cunningham, and Ann Pennington. *Second Row:* Frances Alexander, Janice Bowman, Linda Higdon, Emma Siler, Margaret Evitt, Max Gladwell, Arthur Hays, and Sue Matthews. *Third Row:* Mr. L. C. Howard, Sponsor; Bobby Poindexter, Carol Gregory, Barbara Duncan, Patricia Shope, Mildred Bingham, Ann Sutton, Ann Dean, and Jean Franklin.

# Dramatics Club

OFFICERS

*Left to Right:* Bobby Poindexter, President; Mrs. Ellen Ledbetter, Sponsor; and Butch Angel, Vice-President.

The Dramatics Club hopes through varied activities to develop students who are poised, self-confident, and expressive. A group of Juniors as a class project will produce Thorton Wilder's *Our Town* in the spring. Technical and acting workshops will be carried on throughout the year.

*First Row, Left to Right:* Carol Watkins, Carolyn Holland, Louise Hughes, Loretta Henson, and Florence Trouten. *Second Row:* Joann Blain, Barbara Jean Cunningham, Alice Bradley, Clara Cabe, Virginia Allen, Jane Long, and Ann Pennington. *Third Row:* Linda Whitaker, Peggy Dills, Jane Cagel, Barbara Duncan, Dorothy Stockton, Judy Blaine, Carmen Robinson, Nancy Cochran, Nora Stuart, Lucy Meadows, Rosemary Bryant, and Ann Bell. *Fourth Row:* Mrs. Ledbetter, Sponsor, Butch Angel, Mary Lou Crunkelton, Bobby Poindexter, Genevieve Whitmire, Doug Pearson, Doug Slagle, Clayton Richardson, Fred Bulgin, Raymond Southard, Larry Brooks, Danny Cagel, Anne Dean, and Bernice Phillips.

*. . . Walk inside the yellow lines . . .*

# Safety Club

MR. FRANK RAMSEY
*Sponsor*

*First Row, Left to Right:* Duel Carpenter, Howard Burch, Douglas Seay, and Troy Raby. *Second Row:* Charles Slagle, Hoyt Potts, David Childers, and Bobby Raby. *Third Row:* Mr. Frank Ramsey, James Mann, Tommy Crunkleton, Jerry Patton, Tommy McCollum, and Guy Fouts.

The Safety Club is primarily organized to help students to become more conscious of safety rules and laws. The members of the organization contribute to the safety of the school students, and particularly to the grammar school pupils, by helping to direct traffic before and after school.

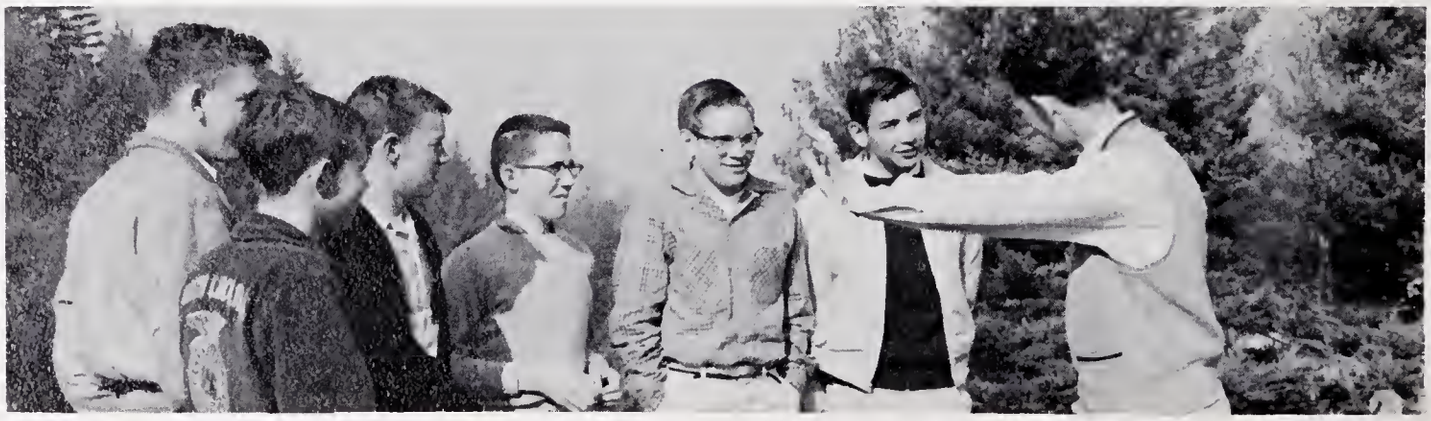

*. . . Walking along--singing a song . . .*

# Chorus

## OFFICERS

*Left to Right:* Danny Cagle, Vice-President; and Billy Williamson, President; Mr. Roy M. Biddle, Jr., Sponsor.

*First Row, Left to Right:* Mr. Biddle, Sponsor; Mary Jean McConnell, Patricia Ray, Anna Pattillo, Betty Raby, Linda Bone, Barbara Duncan, Ann McCoy, Judy Blaine, Vianne Keener, Margaret Swan, and Carolyn Myers. *Second Row:* Linda Moore, Linda Rickman, Kathryn Fouts, Elmyra Ledford, Jane Franklin, Ann Fagg, Sue Matthews, Dorothy Stockton, Lyn West, Carolyn Shook, and Sara Lee Bryson. *Third Row:* Lucille Hopkins, Rubina Gregory, Wanda Houston, Helen Setser, Roberta McCracken, Carolyn Gregory, Patsy Neal, Linda Neal, Jewel Fox, and Linda Cochran. *Fourth Row:* Garnetta Vanhook, Rebecca Green, Betty Sue Hopper, Dorothy Morgan, Sharon Dills, Shirley Lenoir, Ann Huscussion, Betty Cloer, Barbara Medlin, Sylvia Ledford, and Betty Williamson. *Fifth Row:* Rosalie Cabe, Sue Wooten, Charlene Chastain, Janice Cabe, Jessie Carpenter, Linda Ledford, Ida Mae Ramey, Martha Blaine, Judy Evans, and Betty Ray. *Sixth Row:* Freda Holland, June Baldwin, Mary Lou Cabe, Allene Williamson, Beulah Watson, Joan Pruitt, Nancy Whittington, Jane Mallonee, Linda Tallent, and June Wells. *Seventh Row:* Janice Thompson, Beatrice Pruitt, Libby Pruitt, Lucy Meadows, Hildred Wilson, Irene Cloer, Mary Frances Ammons, Penny Sue Taylor, Emma Siler, and Patsy Cunningham. *Eighth Row:* Virginia Boyd, Betty Young, Juanita Welch, Dwain Downs, Nora Stuart, June Ferguson, Linda York, Juanita Johnson, Jo Ann Curtis, and Linda Southard. *Ninth Row:* Danny Cagle, Buddy Cloer, Fred Bulgin, Kenneth Jones, Gail Fernandez, Nancy Siler, Anne Dean, Marilyn Williams, Judy Carol Price, Eva Guitierrez, and Billy Williamson; Alice Bradley, Pianist.

The goal of the choral group is to help students to appreciate all types of music—from classical to rock and roll. The group performs at many school functions as well as for many organizations in town.

*. . . Busy feet bound to the future . . .*

# F. B. L. A.

OFFICERS

*First Row, Left to Right:* Kate Almond, Secretary; Linda Corne, Treasurer; and Jean Scott, Vice-President. *Second Row:* Jim Campbell, President; Guy Fouts, Parliamentarian; and Mrs. Marjorie Crawford, Sponsor.

The purpose of the Future Business Leaders of Ameriea is to give students an opportunity to develop leadership and to learn more about job opportunities and responsibilities in the business world.

*First Row, Left to Right:* Jean Scott, Barbara Carpenter, Della Guffey, Betty Vanhook, Barbara Waldroop, Margaret Early, and Loretta Henson. *Second Row:* Kate Almond, Kate Buchanan, Imogene Peek, Shirley Cabe, Betty Hawks, Christine Gregory, Carolyn Holland, and Mrs. Marjorie Crawford, Sponsor.

# FEATURES

RAYMOND SOUTHARD
and
KATRINA ELMORE

## MOST LIKELY TO SUCCEED

## BEST ALL ROUND

CLAUDETTE
LEATHERMAN
and
JOHN KILLIAN

*we can't forget . . .*

BARBARA ROPER
and
CLAY SAMS

MOST STUDIOUS

MOST ATHLETIC

LEOTA BECK
and
DON LEDFORD

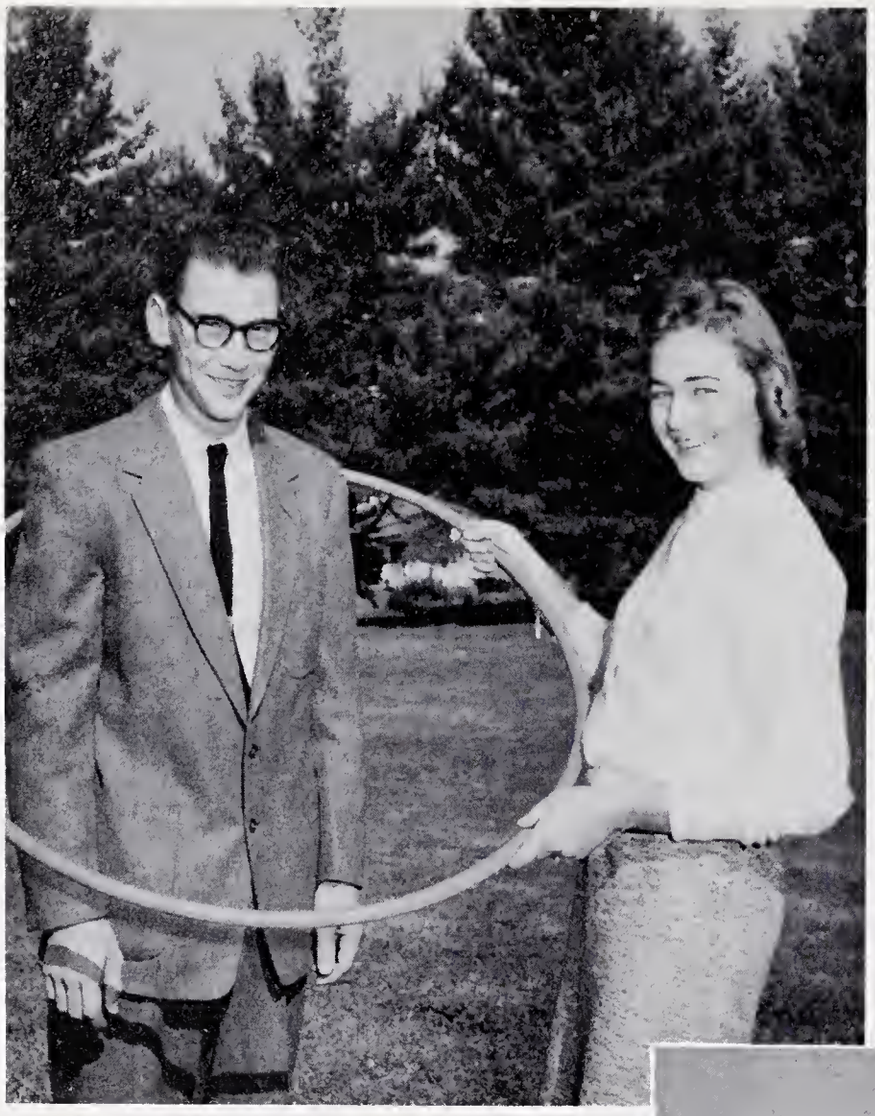

## BEST PERSONALITY

BILLY WILLIAMSON
and
FRANCES ALEXANDER

## PRETTIEST and MOST HANDSOME

GENEVA LEDBETTER
and
DICK WALLACE

## CLASS FLIRTS

BOBBY POINDEXTER
and
SANDRA HOLLAND

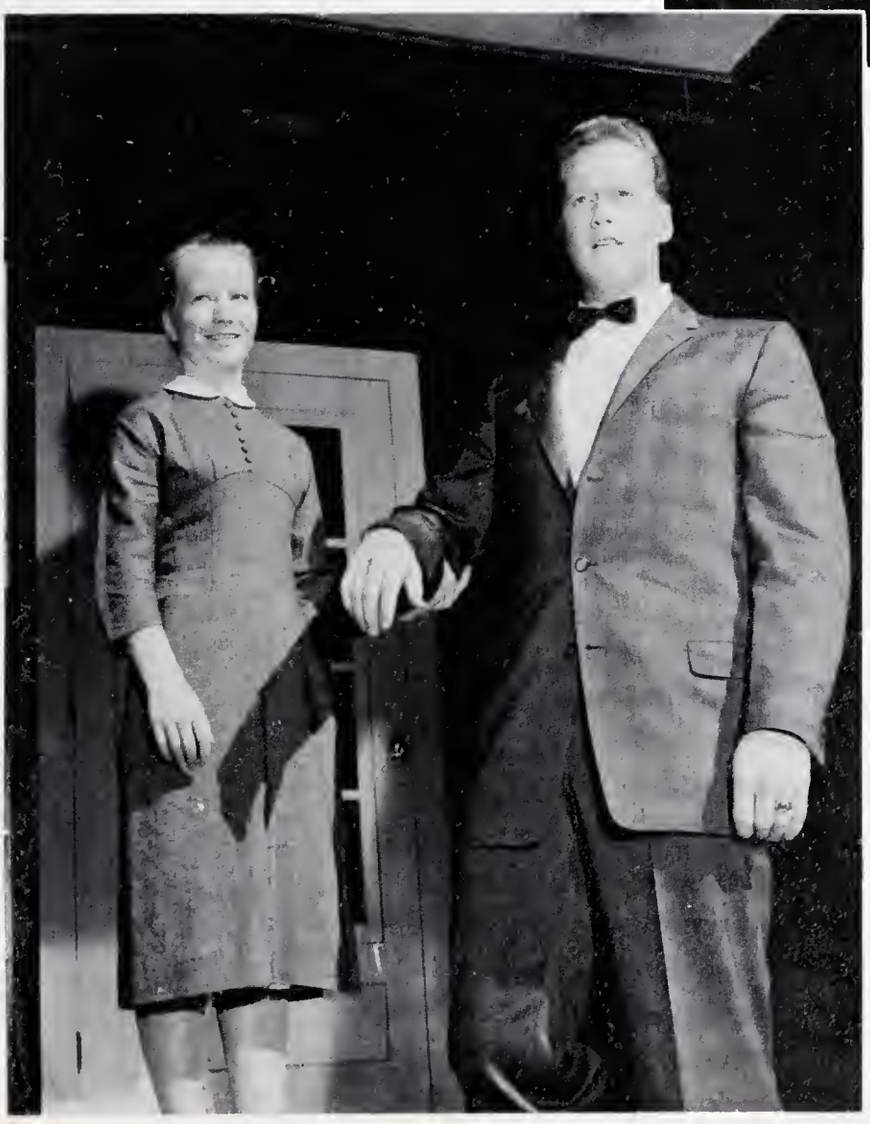

## MOST COURTEOUS

RUTH TALLENT
and
FURMAN ANGEL, JR.

## BEST SPORTS

HELEN SETSER
and
ROY GREGORY

## BEST CITIZENS

CHARLES HENDERSON
and
MARGIE REID

## MOST INFLUENTIAL

JIM McCOLLUM
and
NANCY SILER

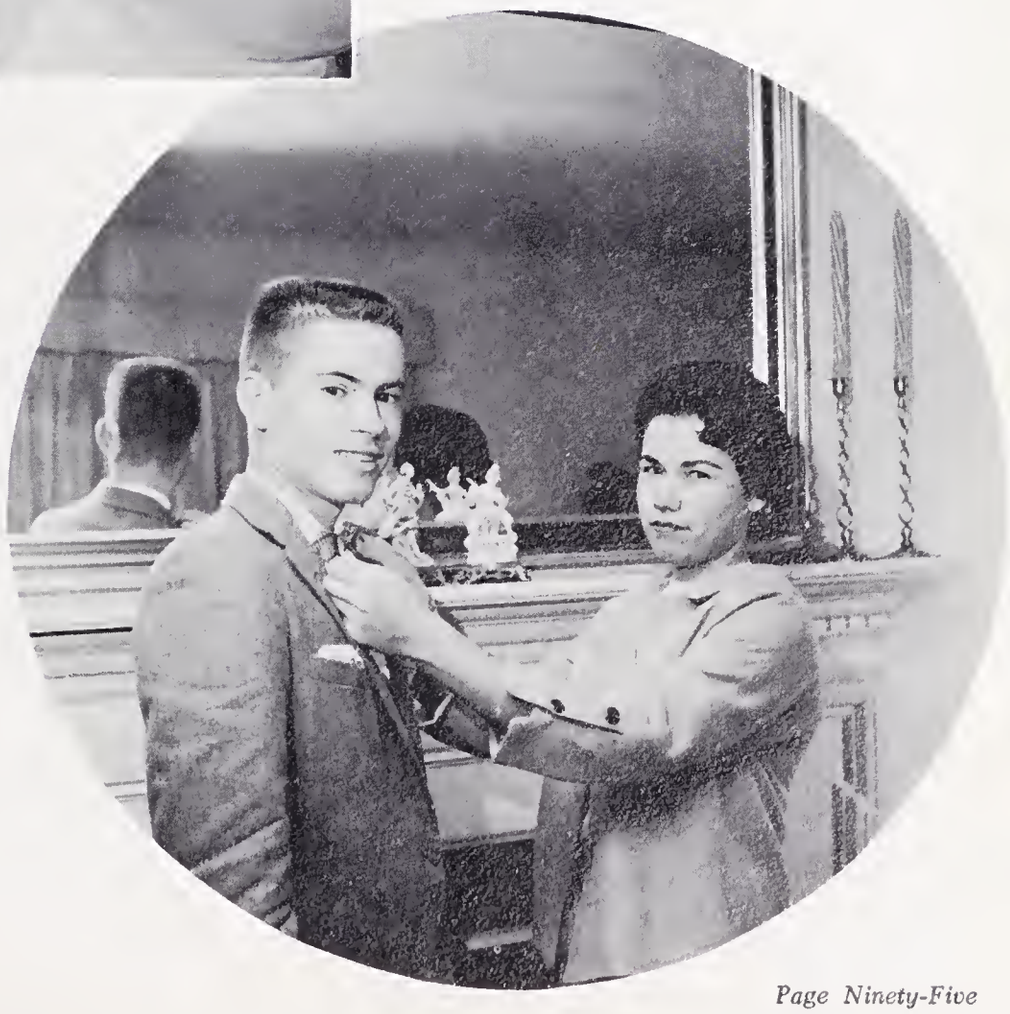

## NEATEST

EVELYN McCOY
and
PHILLIP FRANKLIN

## MOST TALENTED

MAXINE MORGAN
and
BUDDY CLOER

## MOST POPULAR

TOMMY ADAMS
and
JUDY WURST

# MOST DIGNIFIED

LINDA CORNE
and
VERLON BURCH

# CLASS WITS

LARRY BROOKS
and
JACKIE CABE

*. . . With these feet*

# For Outstanding Franklin

FRANCES ALEXANDER
Head Cheerleader
Senior Class Treasurer
*Laurel Leaf* Staff

JEAN BURRELL
Cheerleader
*Laurel Leaf* Staff

SHIRLEY CABE
WCC Field Day
Beta Club

KATRINA ELMORE
"Freshman of the Year"
Editor-in-Chief, The *Laurel Leaf*

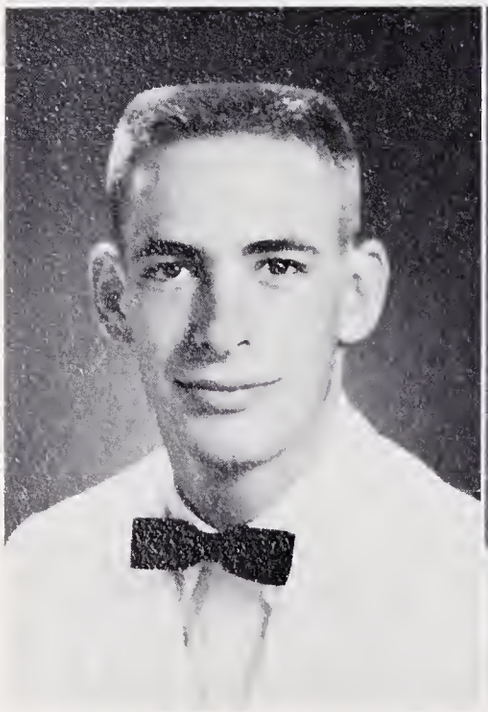

JOHN KILLIAN
Class President 4 years
Student Body President
Co-Captain of Football Team

CLAUDETTE LEATHERMAN
President, Beta Club
Senior Class Secretary

*to hold us steady . . .*

# Service to High School

DON LEDFORD
Co-Captain of Football Team
Co-Captain of Basketball Team
President, Monogram Club

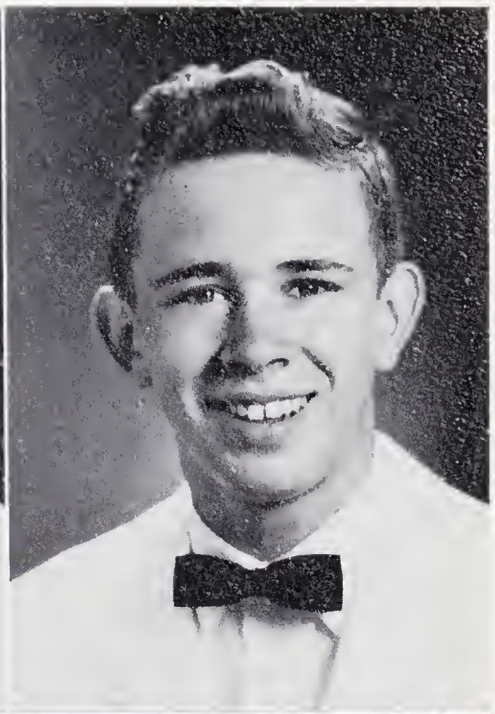

BUD SHOPE
Parliamentary Procedure Team
Treasurer, Future Farmers of America

NANCY SILER
Vice-President, Beta Club
Vice-President, Senior Class
*Laurel Leaf* Staff

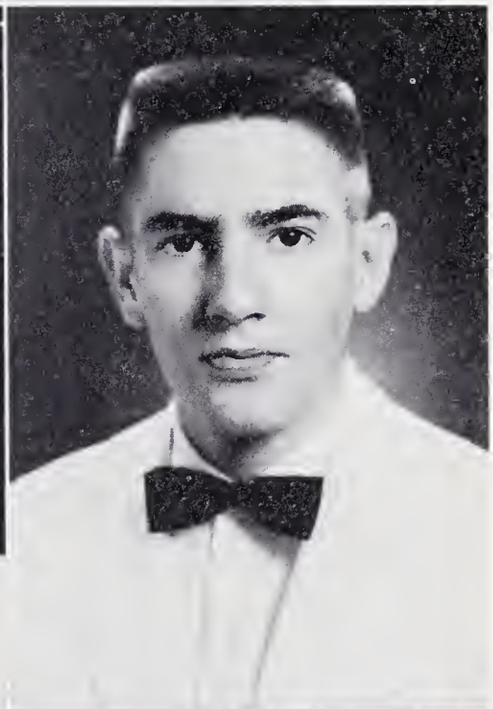

RAYMOND SOUTHARD
Treasurer, Western District Library Association
*Mountain Echo* Staff

BARBARA WALDROOP
*Mountain Echo* Staff
Manager, Basketball Team

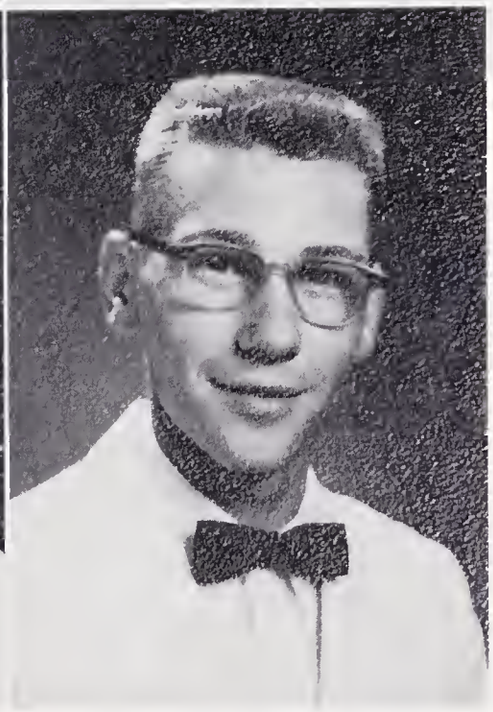

BILLY WILLIAMSON
*Mountain Echo* Staff
President of Chorus

# Valedictorian and Salutatorian

Mr. Harry C. Corbin, Principal, is discussing with Rebecca Reeves, Class Valedictorian, and Barbara Waldroop, Class Salutatorian, their outstanding honors.

# Senior Honor Students

*First Row, Left to Right:* Ann Sutton, Rebecca Reeves, Jean Scott, Barbara Waldroop, and Claudette Leatherman. *Second Row:* Barbara Carpenter, Barbara Jean Roper, Roberta McCracken, Joan Gibson, Kate Buchanan, Judy Wurst, and Nancy Siler. *Third Row:* Clay Sams and Tommy McNish.

# Junior Marshals

*First Row, Left to Right:* Jane Long, Janice Pruitt, Anne Dean, Barbara Duncan, Juanita Welch, and Lucy Meadows. *Second Row:* Joan Curtis, Arthur Hays, Jean Sprinkle, Max Gladwell, Lois Norton, Ronnie Henson, and Alice Bradley.

# Sophomore Servers

*First Row, Left to Right:* Patsy Corbin, Linda Morrow, Emma Jean Hogan, Juanita Johnson, Ida Mae Ramey, Allene Williamson Linda Shope, Dwain Downs, and Patricia Shope. *Second Row:* Nancy Cochran, Janice Bowman, Betty Young, Bill Hyde, Gary Crawford, Wade Cabe, Genevieve Whitmire, Elmyra Ledford, and Dorothy Bell. Sue Matthews, not pictured.

Homecoming
Queen

MISS FRANCES ALEXANDER

*. . . Crowds of feet gather for homecoming . . .*

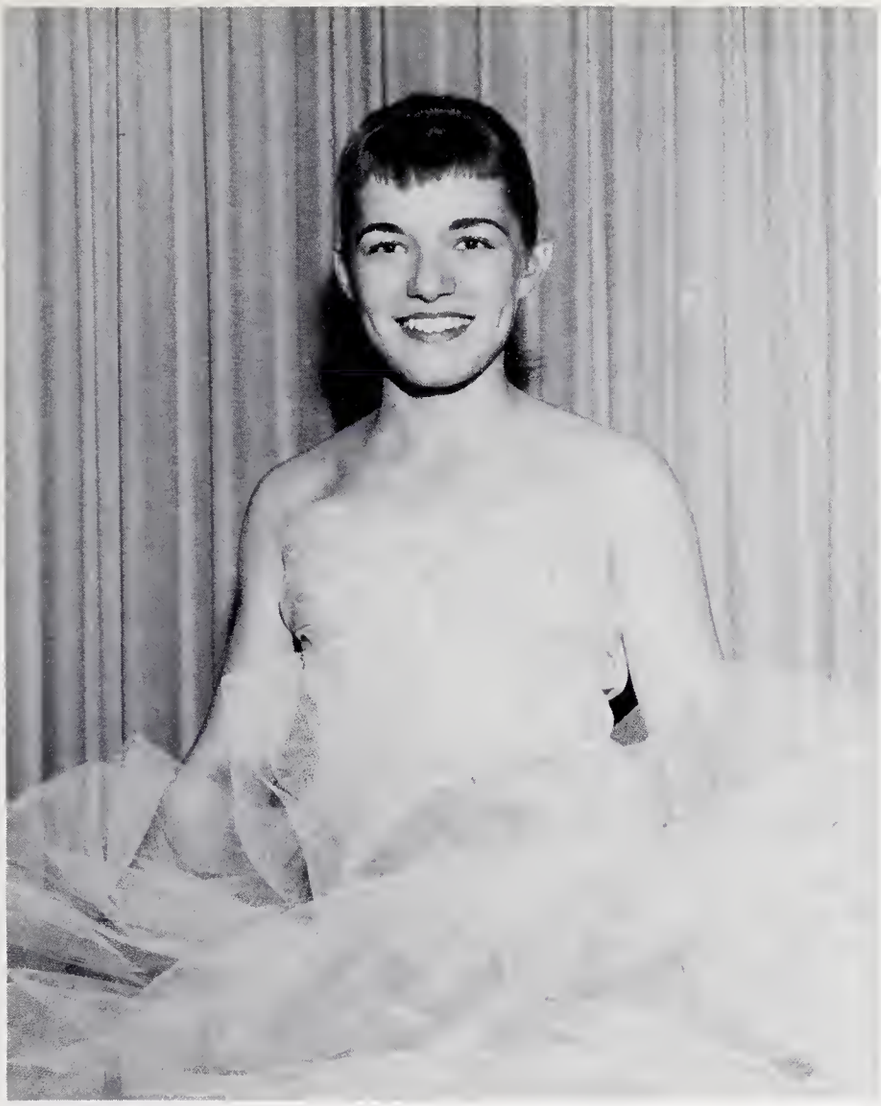

# Homecoming Maid of Honor

MISS BETTY CLOER

Betty Cloer is chosen from the Homecoming Court as Maid-of-Honor.

# Homecoming Court

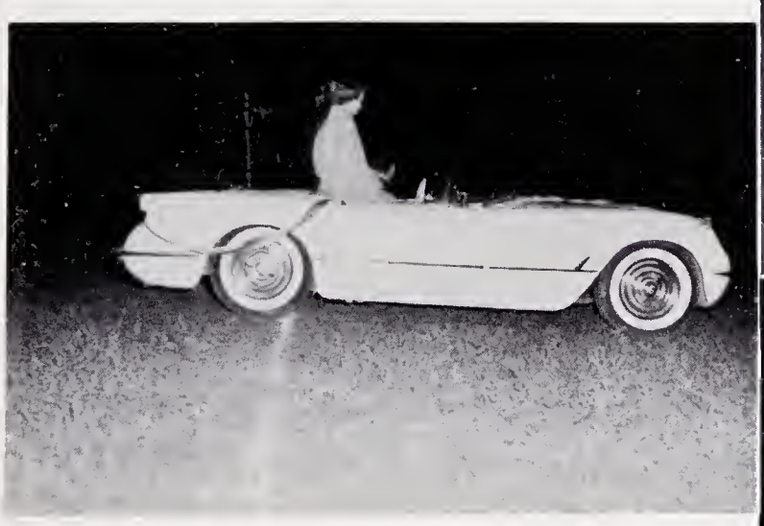

The Homecoming Beauties are on parade!

Principal Harry C. Corbin crowns Frances Alexander as the 1958 Homecoming Queen.

# Senior Activities

# 1958

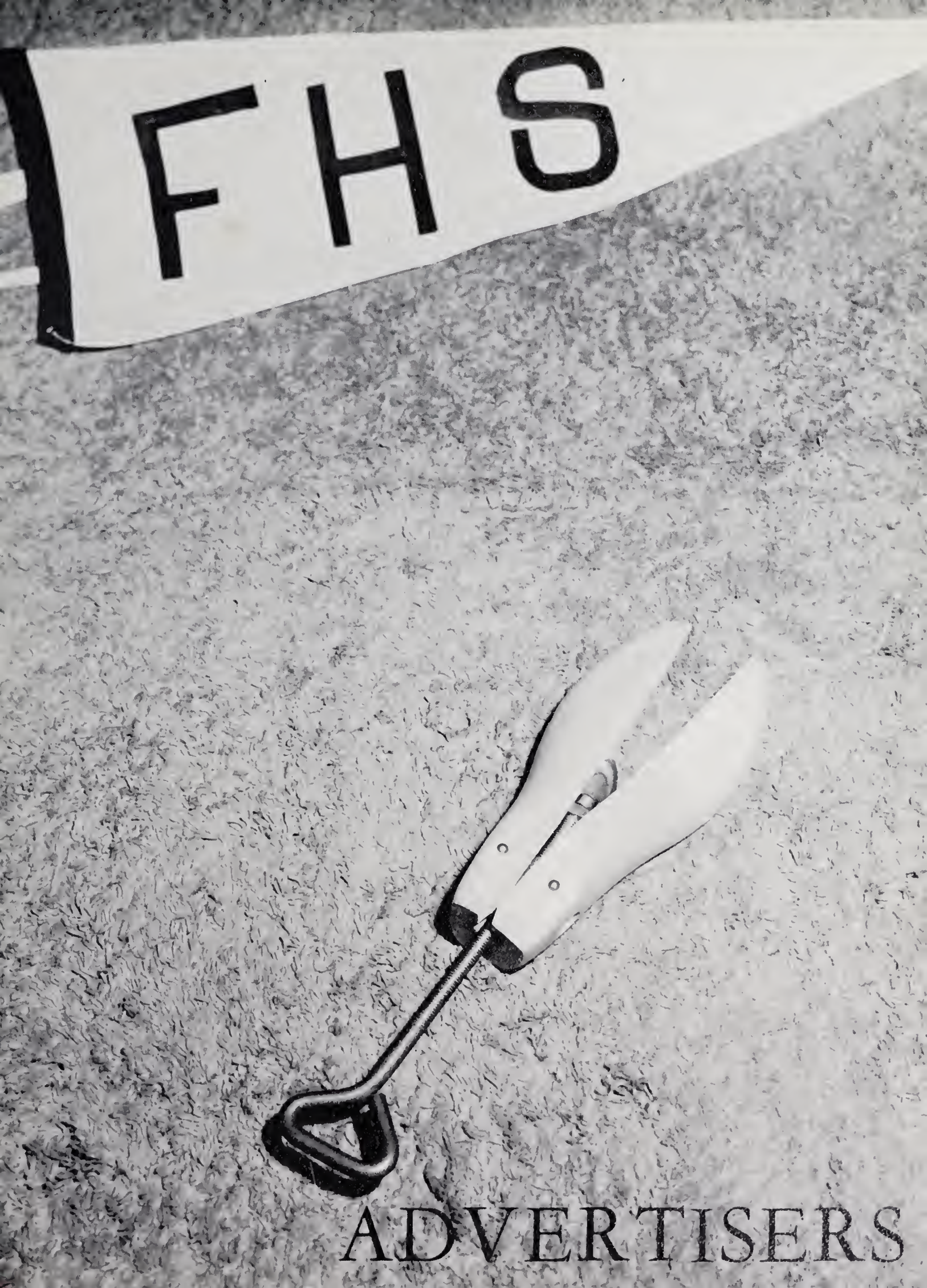


# ADVERTISERS

*Compliments of*

# THE BANK OF FRANKLIN

Members of F. D. I. C.

# MACON CONSTRUCTION CO., INC.

America Progresses Through
Construction

Phone 344

FRANKLIN, NORTH CAROLINA

# MACON EQUIPMENT CO., INC.

WE OWN AND RENT EQUIPMENT THAT
WILL MOVE THE EARTH.

Phone 658

FRANKLIN, NORTH CAROLINA

STUDENTS!

*There's A Smile On Your 'Dial!*

# W F S C
## RADIO

A. M.
1050 KC's
On Your Dial

F. M.
94.5
On Your Dial

# BURRELL MOTOR COMPANY, INC.

CHEVROLET

OLDSMOBILE SERVICE

*SALES and SERVICE*

Headquarters for "O.K." Used Cars and Trucks

—24 HOUR WRECKER SERVICE—

Phone 123

FRANKLIN, N. C.

*"It pleases us to please you."*

*Compliments of*

ANGEL'S DRUG STORE

"THE REXALL STORE"

Phone 119

PRODUCING POWER FOR PROGRESS

IN

WESTERN NORTH CAROLINA

NANTAHALA POWER
AND LIGHT COMPANY

## Future Outlook—Promising

We live in a growing Ameriea. Our nation is dedieated to progress and the advancement of man and his world. And only through edueation ean the necessary progress of the future be aeeomplished.

In textiles, tremendous forward strides are being made. Revolutionary new fibers and processes are giving Amerieans better and more attraetive fabries, for every purpose, than ever before.

Burlington Industries and its member companies and plants are proud to be an important part of one of Ameriea's most essential industries.

# FRANKLIN HOSIERY COMPANY

a unit of

Burlington INDUSTRIES, INC.

# REEVES
# HARDWARE & BLDG. SUPPLY CO.

Supplies for Home and Farm

FRANKLIN'S MOST COMPLETE

HARDWARE and BUILDING SUPPLY CENTER

Phone 113

FRANKLIN, NORTH CAROLINA

*Compliments of*

H. M. "SKE" BONISKE

# PURITAN CHEMICAL COMPANY

"Loyalty to the end!"

# CAROLINA PHARMACY

Main Street Phone 84

FRANKLIN, NORTH CAROLINA

*HEADQUARTERS FOR FRANKLIN HIGH*

*"Your Walgreen Agency"*

COMPLETE LUNCHEONETTE SERVICE AND SODA FOUNTAIN
SERVING ALL FOUNTAIN DRINKS AND
SEALTEST ICE CREAM

*Prescription Headquarters for*
*Western North Carolina*

More than ever THE STANDARD for the AMERICAN ROAD

# CONLEY MOTOR COMPANY

Ford

*SALES* *SERVICE*

AUTHORIZED DEALER FOR
GOODRICH & GOODYEAR TIRES
AND
SHELL PRODUCTS
General Repairing

FACTORY TRAINED
MECHANICS
GENUINE FORD PARTS
A–1
USED CARS

–24 HOUR WRECKER SERVICE–

*Day and Night*

FRANKLIN, NORTH CAROLINA

*Compliments of*

MACON COUNTY
BUILDING AND LOAN
ASSOCIATION

*Compliments of*

**MACON INSURANCE
AGENCY**

*Compliments of*

**JUDD'S GARAGE AND
PURE SERVICE STATION**

*Compliments of*

**BRYANT FUNERAL HOME**

*Compliments of*

**NATAHALA CREAMERY**

Grade A Dairy Products

Use FAT BOY Notebook Paper

*Manufactured By*

**CAROLINA PAD AND PAPER CO.**

**PEARCE - YOUNG - ANGEL CO.**

*Wholesale Foods*

DISTRIBUTORS OF THE FINEST IN FOODS
FRESH–FROZEN–CANNED–DRIED

Telephone 26751-2-3

ASHEVILLE, NORTH CAROLINA

WINN DIXIE
FOOD STORES

*Compliments of*

**VAN RAALTE CO.**

"Got him—good!"

## E. S. PURDOM & CO.

*Custom Made Furniture*

Wayah Road

FRANKLIN, NORTH CAROLINA

*Compliments of*

## SOSSAMAN'S FURNITURE COMPANY

*"EVERYTHING FOR YOUR HOME"*

*Compliments of*

## TEAGUE'S CANNERY

## BELK'S DEPARTMENT STORE

*SERVING MACON COUNTY*

*FRANKLIN, NORTH CAROLINA*

Belk's

Home of Better Values

*Compliments of*

**YOUR BOWER'S STORE**

*"IT'S SMART TO BE THRIFTY"*

*Compliments of*

**SHOOK'S SERVICE STATION**

COMPLETE AUTO SERVICE

Phone 9104

*Compliments of*

**NANTAHALA** *Lumber Company*

**FRANKLIN, NORTH CAROLINA**

A COMPLETE LINE OF BUILDERS SUPPLIES

Phone 187

L.E. ENGLISH

**CASE AND NEW IDEA FARM MACHINERY**

Remington Chain Saws

*Compliments of*

**MACON WILLYS STUDEBAKER**

SALES AND SERVICE

Phone 32

Franklin, North Carolina

*Compliments of*

**MACON BARBER SHOP**

*"WE NEED YOUR HEAD IN OUR BUSINESS"*

Ed Brogdon, Proprietor

*Compliments of*

**GAS ISLAND**

*Compliments of*

**FRANKLIN LAUNDRY & DRY CLEANERS**

Franklin, North Carolina

*Compliments of*

**WEST'S FLORIST**

*"Say it with Flowers"*

Phone 234-J

Franklin, North Carolina

*Compliments of*

**THE FRANKLIN**

*"Carolina's Finest Mountain Motel"*

Franklin, North Carolina

*Compliments of*

**PARRISH'S STORE**

Otto, North Carolina

*Compliments of*

**SUNSET DRIVE-IN**

Franklin, North Carolina

*Compliments of*

**THE DESOTA TRAIL GIFT SHOP**

FRANKLIN, NORTH CAROLINA

*Compliments of*

**NANTAHALA OIL CO.**

Distributors of:
AMOCO PRODUCTS

Phone 696
Franklin, North Carolina

*Compliments of*

**BILL'S ESSO**

COMPLETE AUTO SERVICENTER
*Accessories*

Harrison Ave. Phone 9114
Franklin, North Carolina

BALDWIN PIANOS & ORGANS

**CAGLE MUSIC CO.**

Franklin Asheville
North Carolina

**DR. FURMAN ANGEL**

*Compliments*
*Class of '59*

*"For gifts you can give with pride*
*Let your jeweler be your guide."*

**JAMISON JEWELERS**

Phone 320

All repairing fully guaranteeed

**THE QUALITY SHOP**

WHERE QUALITY MEETS
ECONOMY

*Home of Nelly Don and*
*Shelton Stroller Dresses*

"They call it the Mess Hall!"

*Compliments of*

**WESTERN AUTO ASSOCIATE STORE**

Phone 169

**MACON BARGAIN STORE**

*Compliments*

THE SENIOR CLASS OF 1959

*Compliments of*

**BALDWIN'S AND BIG DOLLAR SUPER MARKET**

Franklin, North Carolina

*Best Wishes*

**THE NORMANDIE**

*"Fine Food"*

PLACE WHERE FRIENDS MEET

Franklin, North Carolina

*Compliments of*

**MACON MOTOR CO.**

FRANKLIN, NORTH CAROLINA

*Compliments of*

**FRANKLIN FROZEN FOODS**

**WRIGHT'S SUPER SHELL**

Corner Palmer and Porter Streets

Franklin, North Carolina

*Compliments of*

**POINDEXTER'S PHILLIPS "66" SERVICE STATION**

Franklin, North Carolina

*Compliments of*

**UNCLE REMUS CAFE**

*"GOOD FOOD, COURTEOUS SERVICE"*

Best Coffee in Town

Franklin, North Carolina

*Compliments of*

**FRANKLIN 5 & 10**

Franklin, North Carolina

*Compliments of*

**DR. J. L. HILL, JR.**

OPTOMETRIST

**PEOPLE'S DEPARTMENT STORE**

MACON COUNTY'S LARGEST
HOME OWNED CLOTHING STORE

*"We Clothe The Family"*

*Compliments of*

**S & L**

**5 & 10c STORE**

Main Street
Franklin, North Carolina

**THE TWIN'S SHOP**

A Complete Store For Ladies
Featuring Quality Clothing
and Gifts

Franklin, North Carolina

*Compliments of*

**PERRY'S DRUG STORE**

MEET YOUR FRIENDS
AFTER SCHOOL

*Compliments of*

**THE FASHION SHOP**

*"Ladies Ready Wear"*

Main Street Phone 436
Franklin, North Carolina

*Compliments of*

**YOUR BOWER'S STORE**

*"It's Smart To Be Thrifty"*

*Best of Luck*
*To the Class of '59*

**H & J RESTAURANT**

Main Street
Franklin, North Carolina

*Compliments of*

**DIXIE GRILL**

SERVING GOOD FOOD
SINCE 1937

*Compliments of*

**LUNSFORD'S PAINT SHOP**
**AND**
**R & E CLEANERS**

**DOWNS & DOWDLE**

FEEDS - SEEDS - FERTILIZER

Phone 226
Franklin, North Carolina

*Compliments of*

**STILES TEXACO SERVICE**

Phone 1
Franklin, North Carolina

*Compliments of*

**DESOTA TRAIL RESTAURANT**

**BROWN & CARSON**

FEEDS - GROCERIES
SEEDS - FERTILIZERS

Phone 297
Franklin, North Carolina

*Compliments of*

**LEE'S AMOCO SERVICE**

East Franklin Highways
23–28–64

Phone 677
Franklin, North Carolina

*Compliments of*

**FRANKLIN GEM SHOP**

Gem Cutting
Custom Made Jewelry
And
Real Estate

Franklin, North Carolina

*Compliments of*

**THE
FRANKLIN PRESS**

"YOUR HOME COUNTY
NEWSPAPER"

*Compliments of*

**FRANKLIN TIRE SHOP**

Phone 81
Franklin, North Carolina

*Best of Luck To The Class of '59*

**DRYMAN'S
MEN'S AND BOY'S SHOP**

Franklin, North Carolina

*Compliments of*

**MACON THEATRE
&
MACON DRIVE-IN THEATRE**

Franklin, North Carolina

"I know I didn't have that book out!"

"The formal name for this is 'spider'."

*Compliments of*

**PEARL'S BEAUTY SHOP**

Main Street

Franklin, North Carolina

*Compliments of*

**FRANKLIN HARDWARE COMPANY**

"THE ONE-STOP STORE"

Phone 117

*Compliments of*

**DR. GEORGE McSWEEN**

*CHIROPRACTOR*

*Best Wishes To The Class of '59*

**ANGEL'S MEMORIAL SERVICE**

*Compliments of*

**FRANKLIN DISTRIBUTORS**

Franklin, North Carolina

*Compliments of*

**THE LIONS CLUB**

"Watch out, Chief, it's three o'clock!"

"Slammin' Harry!"

*COMPLIMENTS OF*

# KINDLEY BROTHERS

*Compliments of*

**NATIONWIDE INSURANCE**

E.T. WILLIAMS, Agent

*Compliments of*

**WILLIAM A. COX**

*Accountant*

*Compliments of*

**J. B. PENDERGRASS**

*Good Food Since 1883*

**JOHN SEXTON & CO.**

NATIONAL WHOLESALE
GROCERS

*Established 1883*

# SEALTEST SOUTHERN DAIRIES DIVISION

National Dairy Products Corporation

Asheville, North Carolina

BRYSON CITY DIVISION

*Compliments of*

**CARPENTER AND VINSON PRODUCE COMPANY**

*Phone 2456*

*FRESH VEGETABLES — PRODUCE AND SEAFOODS*

EDWARD CARPENTER JOHN T. VINSON

DILLARD, GEORGIA

# AUTOGRAPHS

# AUTOGRAPHS

A Product of

333 INDIANA AVENUE
WINSTON-SALEM, N.C.